

25c

FEBRUARY, 1934

\$3.00
PER YEAR
BY SUBSCRIPTION

RADIO

ESTABLISHED 1917

SHORT-WAVE AND EXPERIMENTAL

- IN THIS ISSUE -

The "Gainer"—A Two-Tube Receiver
The Banehawk Superheterodyne
Practical Grid Modulation
More Power Output—by W6CUH

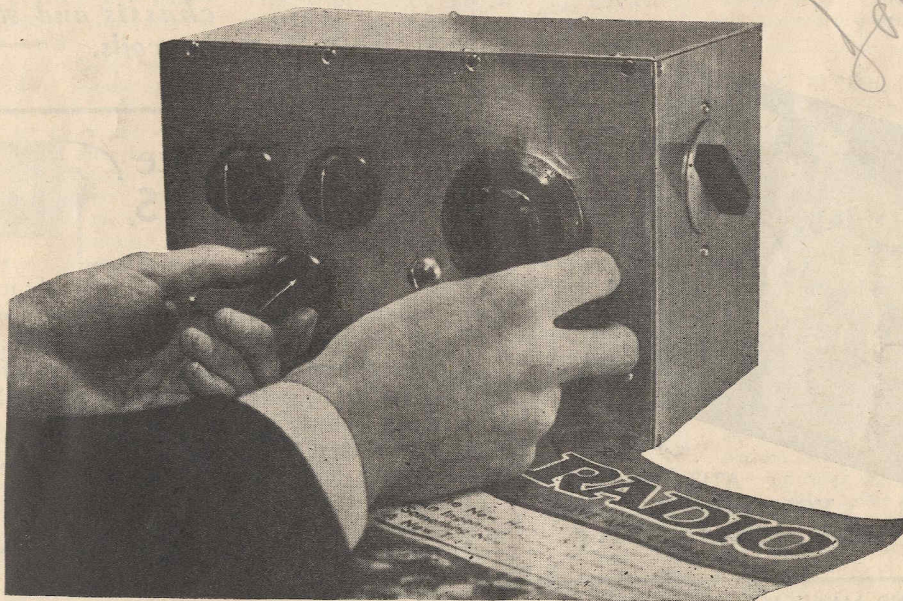

from feedin'

THE "GAINER"

... An Efficient,
Powerful and
Hum-Free A.C.
Two-Tuber.

FEATURE ARTICLES By . . .

Clayton F. Bane - - Col. Clair Foster - - Frank C. Jones - - Norris Hawkins

RADIOTELEPHONE DEPARTMENT - - HAM HINTS - - TUBE TECHNIQUE
MODULATOR TUBE TABLE - - AMATEUR NEWS - - NEW PRODUCTS



Now The "PRO" Will Grace Your LIVING ROOM

CHOOSE for your COMET "PRO" the handsome new "Moderne" Console, the table model in shielded metal cabinet, or the chassis only—each will give you world-wide reception on all wavelengths from 8 to 550 meters.

The "PRO" is now supplied in four complete models:—Standard; Standard plus A.V.C.; Crystal; and Crystal plus A.V.C.—Battery, D.C. or A.C.—All voltages; all frequencies.

Hammarlund's 33 years of engineering leadership guarantees thrilling performance of this receiver in your home.

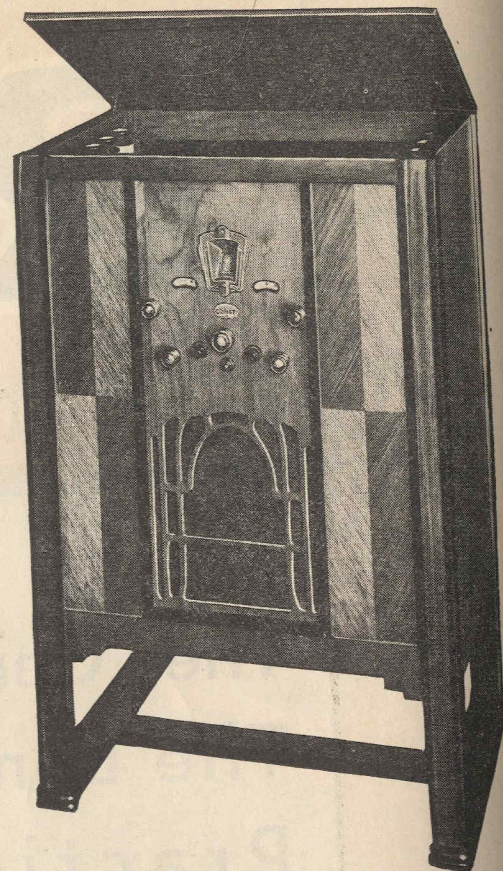

Modified modern lines harmonize with other room furnishings. Complete with speaker built-in and power supply. Hinged top provides easy access to chassis and storage rack for coils.

COMET "PRO"
CHASSIS

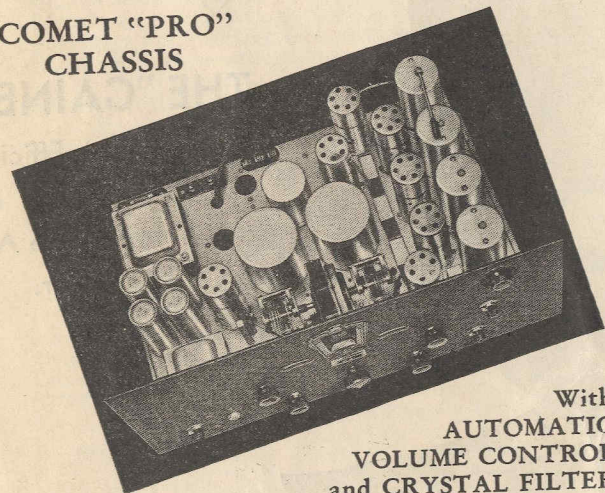

With
AUTOMATIC
VOLUME CONTROL
and CRYSTAL FILTER

New Isolantite R. F. CHOKES

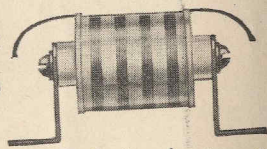

A low-loss choke designed particularly for short-wave and ultra short-wave receivers and transmitters, but is equally effective over the broadcast band. Isolantite spool with four moisture-proofed windings, protected by radio frequency lacquer and Cellophane. Flexible leads and removable brackets. Mounting screws do not pass through. Hammarlund also makes other types of high-quality chokes for all purposes.

HAMMARLUND MANUFACTURING CO.
424 W. 33rd St., New York

- Check here for new booklet describing the COMET "PRO" and adding Crystal Filter or A.V.C. to the Standard "PRO."
- Check here for General Parts Catalog "34".

Name.....

Address.....

PR-2



For Better Radio
Hammarlund
PRECISION
PRODUCTS

BRANCH OFFICES:
New York City,
253 W. 128th St.

Boston,
J. H. Condon,
6 Marlboro St.

Chicago,
C. W. Nelson,
185 No. Wabash Ave.

Los Angeles, Calif.
1455 Glenville Drive.

RADIO

ESTABLISHED 1917

Reg. U.S. Pat. Off.

A NATIONAL MAGAZINE - PUBLISHED MONTHLY

Publication Offices—Pacific Building, San Francisco, California

Clayton F. Bane, Editor

H. W. Dickow, Business Manager.

Norris Hawkins, Associate Editor.

D. B. McGown, Technical Editor.

Frank C. Jones, Ultra-Short-Wave-Engineering Editor.

Clair Foster, Amateur Activity Editor.

A. I. Rivett, Engineering Draftsman.

25c per copy, \$3.00 per year by subscription in the U.S. \$4.00 elsewhere. Send subscriptions to the San Francisco office. Entered as second class matter at the Post Office at San Francisco, California, under the Act of March 3rd, 1879.

Vol. 16

FEBRUARY, 1934

No. 2

RADIOTORIAL COMMENT

SOMEONE slipped a joker into the Madrid treaty. Nor is it the sort of joker that you find in a pack of cards. It is a political joker: a clause that is ambiguous or apparently immaterial, inserted in a law so as to accomplish a nefarious purpose without arousing opposition at the time of passage. Someone counted on Little Boy Blue's being under the haycock fast asleep. He was. Someone had pulled the wool over his eyes. When called to do his duty, he denied that he had been asleep and refused to blow his horn. And the old watch dog was off chasing rabbits because he had been told that he was not wanted.

Something had to be done pronto if that joker was to be killed. The old watch dog could bark. So he was called to warn of the danger that threatened. Obedient to the call, he did his best. But it's a big job and he needs Little Boy Blue's help. Meanwhile Little Boy Blue is trying to hamstring the dog, be-littling and be-damning his efforts. Instead of trying to kill the joker, Little Boy Blue is blithely singing "Who's Afraid of the Big Bad Wolf?" Perhaps the watch dog will succeed, notwithstanding Little Boy Blue's pacifist opposition to defensive warfare against invasion of amateur privileges.

Anyhow "RADIO" has been called back on the job again and is glad to assume aggressive leadership. There's lots of real work to be done in helping to get more and wider bands for amateur use. With the likelihood of a governmentally-enforced merger of the commercials, according to press reports, there's a good chance for the eventual recovery of some of the grabbed channels. You can count on our doing our darndest, with your support.

That support has already been much greater than was originally anticipated. The West is, of course, pulling for "RADIO". But, "believe it or not", the Pacific Coast states absorb only 5 per cent of the circulation, the other 95 per cent going to the East and to foreign countries. For this please accept our sincere thanks. We will continue to try to merit your confidence. It doesn't matter where a magazine is published; it's where it's read that counts. And a lot of good things besides young Lochinvar have come out of the West.

Seven months ago, five copies of this magazine went to Honolulu; now, 300 are bought there every month. The technical editor of "Radio News of Australia" advises his readers to "subscribe for 'RADIO', the foremost American radio magazine", as he puts it. Is our face red because some good friend pats us on the back? No, it merely makes us dig deeper for new and better ideas to help make amateur radio worthwhile. We're seventeen years old this year, having been published continuously since 1917, except while the "staff",

with a ham experience dating back to 1907, were serving Uncle Sam during the World War.

"RADIO" was boosting the amateur game even after being told that it was not wanted. It has always befriended and never betrayed the amateur. Now that it has come back to the fold, it would like to be friends with Little Boy Blue and Little Bo Peep, rather than being forced to fight with them. For when "a feller needs a friend", the friend also needs a feller.

A FOREIGN correspondent wants to know whether "RADIO" has only one string to its radiotorial harp. He objects to the policy of always harping about the unfair treatment to which the radio amateur has been subjected in America and infers that there are other subjects which would be more interesting to amateurs who live elsewhere. Such criticism is welcome, especially when it is accompanied by constructive ideas, which this destructive critic fails to enclose. These columns seek to mirror as well as to mold public opinion.

Let it be known, however, that this radiotorial harp has its full complement of strings, as this page may reveal, but that it will still be necessary to harp on that one string until the evils have been corrected. As Will Shakespeare once remarked, "Harp not on that string, madam; that is past", so will we cease to dwell on the shabby treatment of the American amateur only when he receives his just due. And it may be added that it requires a good harpist to provide acceptable music with one string.

SWITCHING the metaphor to meet the needs of the Anzacs and other internationals whom radio has made next-door neighbors, let us restrain our bow to speed an arrow into space. If our aim is as true as it is well-intentioned, the arrow will hit the bull's-eye, in spite of what the poet has sung. How about coining an International Radio Language?

The thought is inspired by recent efforts to promulgate the use of a list of 200 English words which meet all the needs of polite conversation between any two peoples who do not understand each other's lingo. English words are proposed, rather than Sanskrit, Chinese, or what-have-you, because the great majority of literate persons can read them, even if they don't speak them—correctly. While it is admitted that such a language does not possess the beauty nor the flexibility of Esperanto, for example, the fact remains that after all these years of propaganda few persons are fluent in Esperanto as compared to the number who are articulate in English. Music and mathematics are also universal languages, but too few people un-

derstand them well enough to permit their general acceptance as vehicles for expressing thought.

There is another universal language which is more-widely understood than even English. This is the language of the "O" signals. It is really remarkable how many ideas can be expressed by means of this very short list of abbreviations and a few additional terms well known to radio amateurs. That these are beyond the comprehension of the non-radio public is perhaps an advantage. In the lack of a more complete vocabulary the following is quite suggestive:

Suppose that your QRA? brings you a QSY from Mae West which you interpret as her much-quoted invitation. You QRL? She QRL. You QRX. She QRX, and later QRU? You QSJ?, and as her QSJ is satisfactory, you both 88. You QRV? She QRV, K. (Rest of message deleted by censor). 13?

But seriously speaking, the idea is worth considering. A list of about a hundred abbreviations could easily be compiled so as to cover 99 per cent of all normal third-party communications. When translated into a dozen or more different languages it would serve a world-wide need. What think you?

KEEPING up with the Jones' is a child's play as compared to keeping up with the new types of radio tubes. Heinz' 57 varieties are completely outclassed by the 77 types of tubes that one manufacturer was marketing last November, and nobody knows how many more since then. Nor does this include the special types which are being sold by the other manufacturers. The number has nearly trebled during the last three years.

Usually there has been no more rhyme nor reason in naming a tube than in christening a new Pullman car. Recently, however, there has been a semblance of an attempt to introduce some sort of order into this chaos, by adopting a new numbering system. Thus, for the 2A3 tube, as an example, the first number indicates the heater or filament voltage, the middle letter gives the tube designation, and the final digit specifies the number of usable elements with external connections. Here is a clue, at least, to help the detective solve the mystery, to guide a victim through the mystic maze.

Why not scrap all the old designations and make a new start by giving new names to all the tubes, as they did to the survivors of the Russian revolution? It would be less difficult to remember a complete list of new numbers which mean something than to continue to guess about a lot of nonsensical numbers which mean nothing. Or do the radio correspondence schools also sell a memory course?

COL. FOSTER'S COMMENT



"BLIND TRAFFIC"

A Thrilling Account of Amateur Radio Courage

As one of the many fine performances of amateur radio in 1933 we commend the trans-pacific work of KA1LG and W6CXK.

LEON GROVE (KA1LG) is Superintendent of Schools in the Philippines with some 800 teachers to direct and supervise. Many of these teachers, as well as other employees of the Philippines Bureau of Education, are Americans. They need communications facilities, but they have no money to pay for the services of the commercial communications corporations. So Grove's list of "customers" is a long one. We asked him for some items of interest for publication in RADIO.

"Well," he responded, "my most interesting experience was sending my traffic 'blind' to Emile Guidici, W6CXK. There is material for a good story in it, but you will have to ask Emile for the details at his end. All I know of his side is what I learned over the air."

"On Sept. 1st he told me he had a job that would take him high up in the Sierras for five days a week, and that he would be home for schedules on Saturdays and Sundays. He was taking his portable receiver along, but there was no power for a transmitter up there in the big timber. He suggested that I send blind to him on Tuesdays and Thursdays. This worked well. When he came home on Saturdays I gave him what fills he needed. In the two months he was up there I sent him, blind, 200 messages originating in PI and China. Although I sent them all single, he required only a few fills in 30 messages. That percentage of reception would be good under the best of home conditions; under the unusual circumstances I consider the work of W6CXK truly remarkable. During one month of his stay in the wilds he hadn't even a tent. He told me that he had to lay in bed to receive; I presume on some kind of army cot. When he came home from camp for his first week-end his blankets were white with frost and he had to wrap his hands so he could hold a pencil. During the latter part of his stay he obtained a tent, but the cold was extreme and there were heavy snows."

"One week-end he failed to show up at home. I called him the following Tuesday, sent him a few messages blind, and told him I hoped he wasn't ill or buried in the snow. I learned later that there had been a bad snowstorm in the mountains and that he had been unable to go home."

"Now, for work under difficulties, and for fidelity to the true spirit of amateur radio, I submit the work of W6CXK as an outstanding instance. Ever since you went off for your holidays he has been most faithful to sched-

ules and he has certainly pounded out the traffic. He puts a good consistent signal into the Philippines, and when it comes to copying he is second to none. Some days, through long strings of messages, he would come back with almost monotonous regularity, 'R.K.'—received, go ahead.

"You surely hooked me up with a real guy when you introduced me to a fellow-member of our Trans-Pacific Traffic Association, Emile Guidici, W6CXK.

Signed, "LEON C. GROVE, KA1LG."

NOW listen to W6CXK's side of the story.

"Aw, without KA1LG's consistent signals and Leon's fine, steady fist I would have got just nowhere in trying to keep blind skeds.



W6CXK "Bails Out" of the Snow!

"About Sept. 1st I learned that the Forestry Service was sending me 14 miles higher up in the mountains. I found that I could get down home Saturdays and Sundays to keep skeds. That wasn't going to keep Leon's hook clear, so we arranged that he send blind to me on Tuesdays and Thursdays at my 5.00 AM—his 9.00 PM. Boy, she sure was cold and dark up there at 5:00 o'clock.

"My first day in camp I guess I did more work for the Bureau of Education of the Philippines than I did for our Uncle Sam. There were tall sugar pines around a small meadow where we made our camp. There were some giant Sequoias, too, but you know a feller can't shin up a tree that is 30 feet in diameter. But I got up the sugar pines and stretched an antenna clear across the meadow. My receiver was a simple regenerative affair, detector and one audio, built into a tin fishing tackle box, batteries and all. Not much room for batteries, so the signals weren't exactly deafening.

"For the first month I had no tent; just slept on a cot under a pine tree. The foot-long cones of the sugar pine can knock a feller's brains out. On the bare assumption that I might have some, I kept the head of the cot close to the tree trunk. That was a swell layout! I didn't need to count sheep to fall asleep. The souging of the breezes through the pine needles was soothing. Seen through the trees the stars swung lazily as they do from a ship in a quiet sea. Only the howling of the coyotes broke the stillness, but I'm so used to it that it forms merely a part of the noise-level.

But even before the real winter came it grew very cold with the setting sun and by morning my blankets were white with frost. I had to take care to put my clothes under the blankets. The first morning after I had neglected to do so, I found them frozen stiff. Just try putting on a shirt in that condition! And KA1LG telling me the mosquitoes were biting him through streams of perspiration! If only we could have split the difference!

"I got a great thrill the morning of the first grand trial of the blind skeds. Just before 5:00 o'clock I reached out in the freezing air, turned on the receiver and put the icy fones on my dome. (Thereafter, you bet, the fones, too, slept under the blankets with me.) I got pencil and paper ready, then pulled myself back down into the sleeping bag like a turtle backing into its shell. I waited thus for five o'clock to come. I was lying on my stomach with the fones on, pad and pencil in my hand—all of us down under the blankets—and all set for Leon. I reached out and tuned the receiver back and forth across his end of the forty band. My watch must have been fast, for no KA1LG; and you know what an accurate sked-keeper Leon is. When my hand was nearly frozen, I was about ready to quit. Then I thought I heard the old, familiar note. Shivering with cold and excitement, I adjusted the regeneration to peak sensitivity and tuned again. Shades of DX, there was KA1LG calling W6CXK! That was a greater thrill than I got from hearing my first South African.

"Leon called for a long while before he

(Continued on page 34)

The Banehawk Superhetrodyne

By CLAYTON F. BANE and NORRIS HAWKINS

PART II

LAST month we discussed a means of getting the signal from the antenna to the receiver proper, with a minimum of noise or loss of signal strength. We will now proceed from this point to the high-frequency portion of the receiver.

It is basic that the first point of consideration in any receiver is SENSITIVITY. This is no less true in a super-het than in the more simple receivers, it being a well-established axiom that you cannot amplify that which does not get to the amplifier grids. Sensitivity, however, must be accompanied by the minimum of noise in order to provide the utmost in readability, an absolute necessity in a communication receiver. The question often arises as to whether or not a super can have as good a signal-to-noise ratio as a simple, screen-grid regenerative detector. The answer is yes! A properly designed super can have greater sensitivity because its high degree of selectivity effects a reduction in the interference due to atmospheric noise. This atmospheric noise is present in the output of any receiver and is a function of the width of the admittance band. In other words, most static appears simultaneously over a wide frequency band, so that it follows that the narrower the band of frequencies admitted by the receiver, the lower the noise level.

There can be no doubt but that a superhetrodyne receiver is materially more selective than any practical form of TRF receiver, but we must be sure that the super does not possess so much inherent tube and resistor noise because this noise will more than offset the reduction in atmospheric noise. This is a too-common trouble of many of the conventional high-frequency superheterodynes now being used in amateur stations. We believe that our version of the superhetrodyne represents the ultimate in this respect. By eliminating all noise except that which is caused by the tubes we have only the tube noise to contend with. The answer to this problem lies with the tube manufacturers.

Having favorable signal-to-noise ratio at the input terminals of the receiver, it is highly desirable to maintain this ratio constant throughout all the stages. To do this successfully, every circuit in the receiver that produces noise must also produce an equivalent amount of gain, so that the RATIO of noise-to-signal is not adversely affected. This brings us to a consideration of the advantages and disadvantages of a stage of tuned radio frequency ahead of the first detector.

It is well known that the gain of a radio frequency amplifier falls off as the frequency is increased, until at about 4 meters it becomes impossible to realize any gain at all with the conventional receiving pentodes. A gain of 25 is considered high at 7000 KC in conventional amplifier circuits. Measurements of noise show that such an amplifier produces practically as much noise as it does signal gain, so that the signal-to-noise ratio is not improved. This being so, it seems like a needless complication to add a radio frequency stage for the sole purpose of reducing image interference. With many high frequency receivers showing gains of only 10 to 15 for this stage, it would seem that such stages might better be left out. One of the more successful receiver manufacturers frankly admits this drawback and uses, in its stead, a two section band-pass filter before the first detector. This manufacturer might just as well have used the extra tuned circuit for a

RF stage and the extra tube and socket would have added only slightly to the cost. It was found, however, that the weak signal response was reduced by adding the extra tube. Practically all receiver engineers agree that inability to realize sufficient gain is the chief deterrent to the use of a TRF stage. Complete or partial image suppression practically demands the use of some kind of a pre-selector stage, with or without RF gain.

Coupling the antenna into the RF stage has the effect of increasing its resistance or, to state it another way, flattens its resonance curve. This reduced "Q" reduces both selectivity and sensitivity. Identically the same thing occurs in the simple regenerative detector, as is attested by the extreme lack of selectivity when these detectors go out of regeneration. Introducing a negative resistance by means of feedback has the property of cancelling some of the increased circuit resistance and in this way greatly increases the selectivity.

The Banehawk receiver uses a REGENERATIVE stage of tuned RF ahead of the first detector to increase its gain and selectivity. We claim no originality for this idea; it has been used or tried by a great many persons. All have discarded it. Then why do we use it? Because an entirely new mechanical arrangement of parts and shielding eliminates the instability and interlocking hitherto encountered. An isolation seldom realized has been accomplished by forgetting, entirely, existing mechanical arrangement and throwing convention to the four winds.

The practice of running the plate RF lead to the detector grid circuit over most of the wiring of the set, and thus losing half the signal to ground, has been abandoned. Both the detector and RF tubes are mounted in a horizontal position. In this way both the grid and plate leads are made exceptionally short and direct. One inch each, to be exact, and this includes the usually-long RF-to-detector lead. The use of exceptionally short leads between stages tremendously increases the sensitivity of the receiver by avoiding losses, in addition to keeping the RF regeneration where it belongs—in the screen circuit of the RF stage.

The question arises as to the advisability of making both the detector and RF stage regenerative. Regenerative detectors have a disadvantage; rarely does optimum regeneration and detection call for the same circuit conditions, while regeneration and amplification go hand in hand. Perhaps the word "Detect" is inadvisable when used in reference to supers, but this term is most generally used to identify the "Mixing" stage and thus we prefer to use it in this series of articles.

A detector must, above all, detect efficiently. By making it regenerative we are usually forced to sacrifice detection efficiency. There is an additional reason for not making the detector regenerative. Tests show that the first detector is a prolific source of noise (how much of this is due to the oscillator is impossible to determine because the oscillator and first detector must function together). If we make this first detector regenerative, we also regenerate the unwanted noise. It has been shown that the resonance curve of a detector using regeneration is broad at the base, although markedly and suddenly narrow toward the peak. The width of the curve at its base largely dictates the noise admittance width, so that it can be seen that regeneration, though possibly providing more gain,

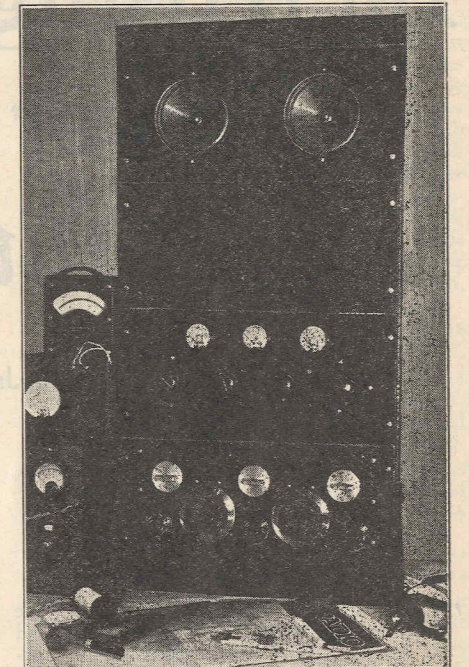

The bottom section of the rack shows the high-frequency unit of the Banehawk Receiver

in no way increases the signal-to-noise ratio. "Pulling", or interaction, from the oscillator is another likely consequence of the use of regeneration in the mixer stage.

Power detection has so many advantages that it was incorporated into our receiver without a second thought. However, the usual method of obtaining bias, i.e., cathode resistor, was abandoned because the bias is greatly affected by various changes in signal and oscillator voltages. To our way of thinking, batteries have no place in an AC operated receiver, so the bias for the detector was obtained by means of a variable resistor from the ground-end of the B strip. This resistance is variable, allowing a very exact adjustment of the bias voltage, and consequent operation of the detector on the correct position of its characteristic curve for maximum signal to the IF stages.

RF and detector stages are tuned by means of a ganged condenser, while the oscillator has a separate control. This two-dial control is really very helpful in communication work, because of the ability to beat stations through by deliberate mis-alignment of the oscillator-detector circuits. Successful three-gang receivers are so complicated, in order to avoid interlocking and correct ganging, that their use is really beyond the scope of the average amateur mechanic. We prefer to stay with convention in this one respect and retain the two dials.

Band-spread is provided for the oscillator by using a variable system that allows any degree of band coverage desired.

The oscillator is a modification of the electron-coupled circuit. It is somewhat unusual inasmuch as it operates at half the frequency to which the detector-RF stages are tuned. In other words, the second harmonic of the oscillator is utilized. This helps materially in stabilizing the oscillator, especially on 14 and 28 MC. Any tendencies to interlock are greatly lessened and, in addition, the oscillator

(Continued on page 23)

Increasing Power Output

By CHAS. PERRINE, Jr.
--- W6CUH ---

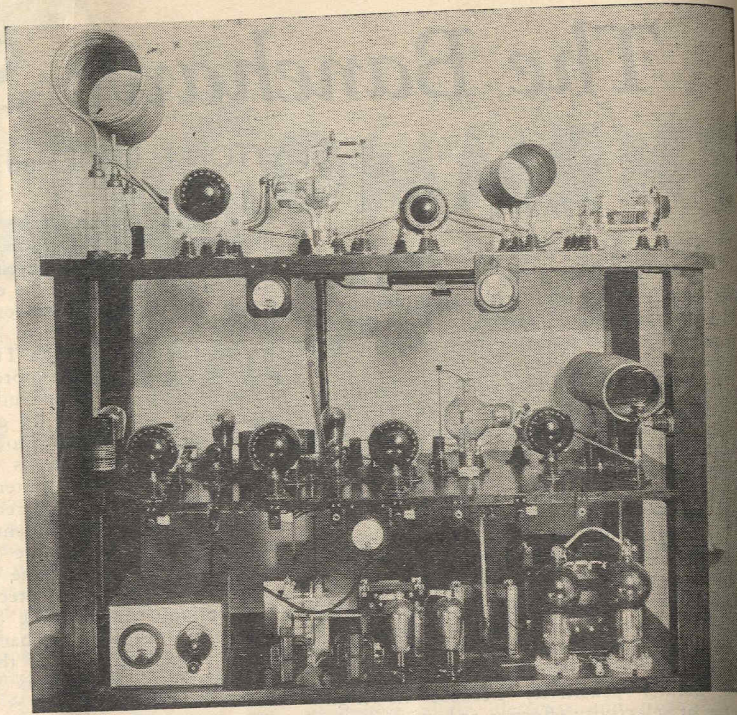

FIG. 1—A Radical Departure in Transmitter Design

THE attainment of high efficiency in the output amplifiers of crystal controlled transmitters has intrigued many amateurs, but the difficulties and pitfalls accompanying this quest have discouraged many an ambitious ham. The forerunner to this article, "Thirty-Three Watts Per Dollar from a Type '52", attempted to present and apply the considerations necessary to high efficiency. Since that article was written, we have had a chance to watch these principles in action under widely different conditions, to work out further improvements, and lastly to determine the absolute as well as the relative importance of the factors concerned. This material will be presented from a strictly practical viewpoint, even to the theory necessary to explain certain contentions; in addition, numerous examples will be cited, including a complete description of a 1KW type '52 transmitter.

A very brief review of the original article will not be out of place. It stressed the necessity of using a high plate voltage on the tubes, high excitation, and a high LC ratio in the output tank circuit. The major portion of the article contained practical dope on the application of these principles to a transmitter using a single type '52 buffer feeding an output amplifier with two type '52's in push-pull. The tuning procedure was treated in great detail, and the reader will do well to refer back to it as it applies equally well to this article—the precautions taken should be noted with great care.

The use of Low-C and the advisability of mismatching the tank and tube plate impedances in order to gain efficiency have already been well covered in "RADIO" by W6WB, but there is one point that has been overlooked. The argument that greater efficiency results from the use of Low-C and a

consequent high load impedance ($Z = \frac{L}{CR}$)

is usually met with the statement that matching the load to the plate impedance results in greater output, which after all is what we really after. This statement is based on the assumption that a tube produces a constant RF voltage as in the case of a battery where matching impedance of battery and load gives maximum output. This assumption of constant RF voltage is erroneous, for a tube will produce higher voltage with higher load impedance, an effect which may be increased by the use of high grid excitation voltage. Thus we see that high excitation voltage is necessary if we are to obtain both high efficiency and output—and this is where inductive coupling comes into play.

Inductive Coupling

INDUCTIVE coupling between amplifier stages has been regarded too often as a nice adornment rather than a necessity for correct excitation. It has already been shown that a large grid voltage swing is desirable. Inductive coupling produces more excitation voltage with a given buffer input than either capacity or direct coupling. In the first place, a much lower C grid tank can be used because we have removed the buffer tube capacity, and in the second place greater buffer efficiency can be obtained because the buffer plate tank may be made lower C. Another factor that enters the picture at high frequencies is the broadening in the tuning of the buffer tank caused by the effective resistance introduced into it when both the grid and grid RF choke losses are so closely coupled to the tank as is the case in capacity coupling. The same applies in part to the many forms of direct coupling. The moral of all this is not to blame the erratic behavior of one's buffer on poor neutralization or on the preceding doubler but to take a look at the coupling between the buffer and the following stage.

Inductive coupling really comes into its own with push-pull because it is the only system that will provide truly balanced excitation. The pick-up coil and feed line are used in addition to the tuned grid tank because they allow much greater flexibility. The coupling may be adjusted without a serious effect on

tank tuning. Furthermore, with high power the grid and buffer tank coils are so large, as we will see later, that it would be a difficult mechanical feat to place them in adjustable inductive relation. There is simply no comparison between this improved inductive coupling and the other types of coupling—direct experiment proved that. And before we leave inductive coupling it might be well to mention the fallacious belief held by many that the grid tank or coil need not be tuned. This mistake may be due to the fact that some use the so-called "untuned" grid coupling coils consisting of many turns of relatively small wire—the fact is that these coils either resonate with the buffer tank because their natural period does so or because they are forced into resonance by shock excitation due to close coupling.

Some Difficulties Which Were Encountered

BEFORE we go on to new material, it will be worth while to cite a few examples of the improvement brought about by application of some of the above principles. The transmitters at W6USA furnished a fertile field for experiment while in course of development. The 7 MC type '04A output tube stopped heating when its plate voltage was increased from 2500 to 3500 volts, the original plate tank was replaced by a duplicate of that at W6CUH, and the input to the buffer Type '03A was increased from 150 to 300 watts. The high excitation brought trouble because the resulting high grid current on the Type '04A ruined "C" batteries in a few days—and that is where resistor bias saved the day; it was substituted for the battery bias without affecting the operation of the set in any way. Incidentally, primary keying cured key clicks that were audible within a radius of several miles. Another transmitter worth mentioning is that at W6BVC employing a Type '60 to excite a Type '61—it originally employed rather Hi-C with center tap keying at 3500 volts; operation was erratic, the '61 heated somewhat, and terrific keying surges broke down plenty of insulation. Suffice to say that a Low-C output tank brought the plate down to normal,

current generated by the two-thermo-couples in series. The whole affair was then calibrated by applying known plate inputs to the tubes with the grids open. Thus there resulted an actual "plate dissipation" meter. The absolute accuracy of measurement to be expected is within 5%, but the relative accuracy of readings is within 1%.

When using a Low-C output tank in which

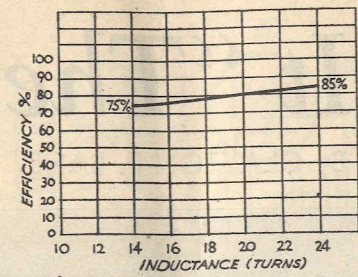

FIG. 2
f=7200 KC. E_p=3300V. INPUT=1000W.
COIL=4 1/2" DIAM.

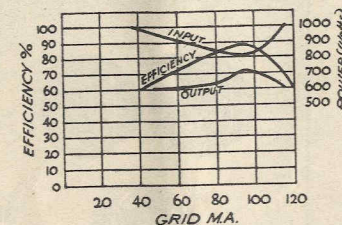

FIG. 3

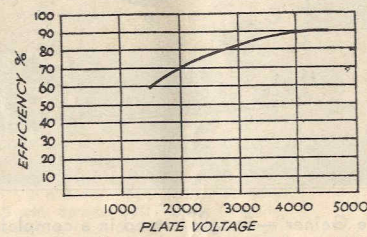
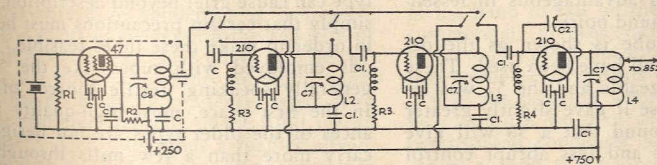
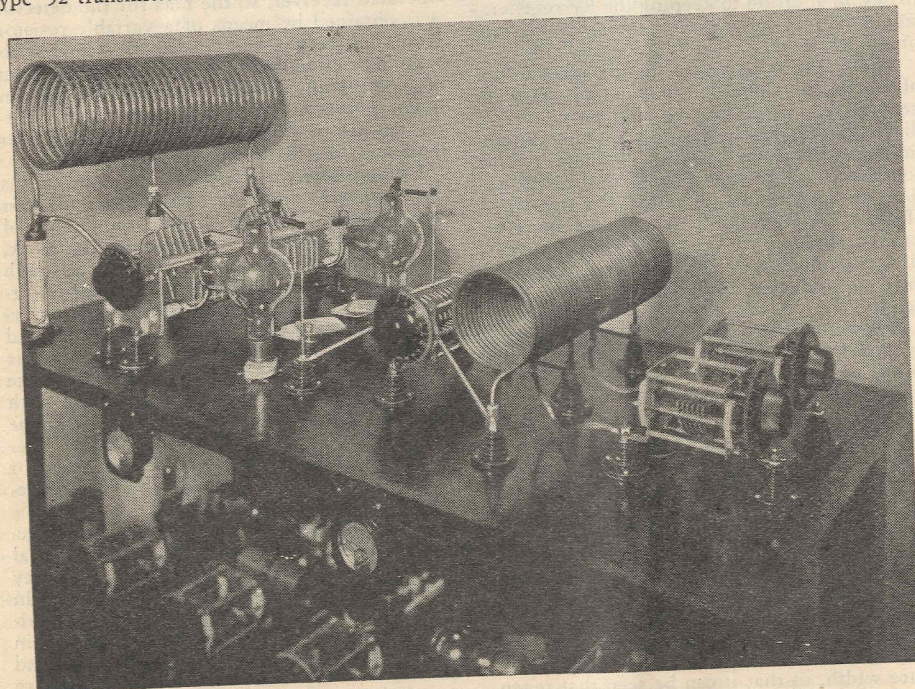
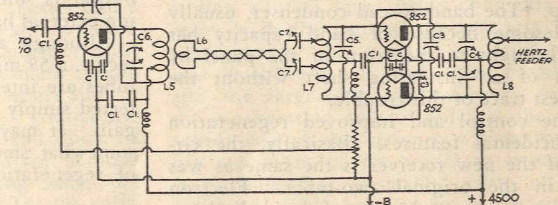

FIG. 4
f=7200 KC. INPUT=1000W (Constant)



Circuit Diagram of Transmitter Shown in Fig. 1



Low-C Personified. A beautiful arrangement for a Push-Pull Final Amplifier

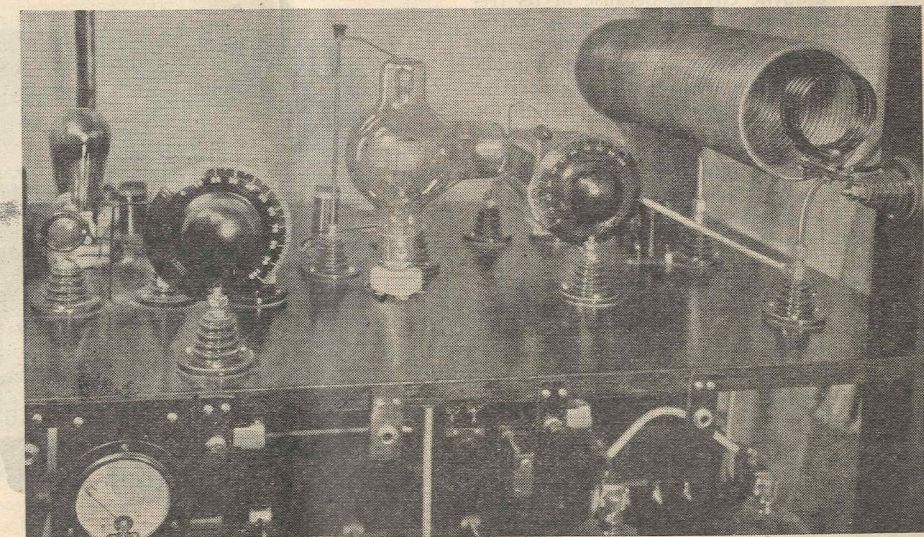

... and "Still" Copper Is Cheap!

We Call It "The Gainer"

By CLAYTON F. BANE

"Lives there a man with soul so dead . . .
Who never to himself has said . . .
If there is more gain to get,
I'll get it instead"

THIS may be a broad paraphrasing of the age-old maxim, but certainly most of us have harbored such a thought. While specifically written around one particular receiver, this article contains some little hints that are applicable to any receiver using the same tube complement. Again, we are writing of a two-tube—that much maligned little set, the mere mention of which is sometimes enough to cause one to snicker. This is unjustified, because it has been demonstrated, beyond question, that these little receivers, if properly designed, really do bring in the DX.

Numerous inquiries received since the publication of the previous two-tube receiver article in December "RADIO", have led us to the belief that there is a demand for such a receiver, but with additional improvements and refinements. The original receiver was deliberately made as simple as possible in order that many, who were unfamiliar with such receivers would have no difficulty in its construction. Electrically, we feel that the basic circuit was, and is very sound. Mechanically, of course, there was much to be desired.

Tests conducted with the more simple receiver indicated that improvements in mechanical features were desirable, these improvements justifying their addition by better over-all performance. Perhaps the most significant feature of the present receiver is its complete shielding, by using an aluminum shield can as the basic unit. The coil-change method was borrowed from the Bane-Hawkins super as this method allows the coils to be changed without removing the screwed-on top. The band spread condenser, usually troublesome because of hand capacity has been brought to the front of the panel by means of an insulating shaft without the slightest trace of this trouble.

Tone control and improved regeneration are incidental features. Basically, the circuit of the new receiver is the same as was used in the original two-tube. Electron coupling has proved to be of decided advantage in autodyne circuits because of its frequency stability. This feature, however, is probably less important than the fact that the equalizing action of electron coupled oscillators makes it possible to work a regenerative detector right on the edge, even though the supply source (B eliminator) may suffer slight variations in voltage. Anyone who has tried to maintain this condition in other circuits with AC operated receivers will appreciate this advantage.

It will be seen after a look at the diagram in Fig. 1 that we have departed somewhat from the conventional circuit. The small by-pass condensers usually shown on either side of the RF choke have been eliminated. Although used in practically all such receivers, in our case they were found quite unnecessary. Rather than helping the performance of our receiver, their use resulted in a noticeable decrease in volume. It should be said, however, that unless a good RF choke is used these condensers should not be omitted.

The tone control shown across the phones is a refinement that in our opinion is highly desirable. Especially is this true when pentode-type tubes are used in the audio. The

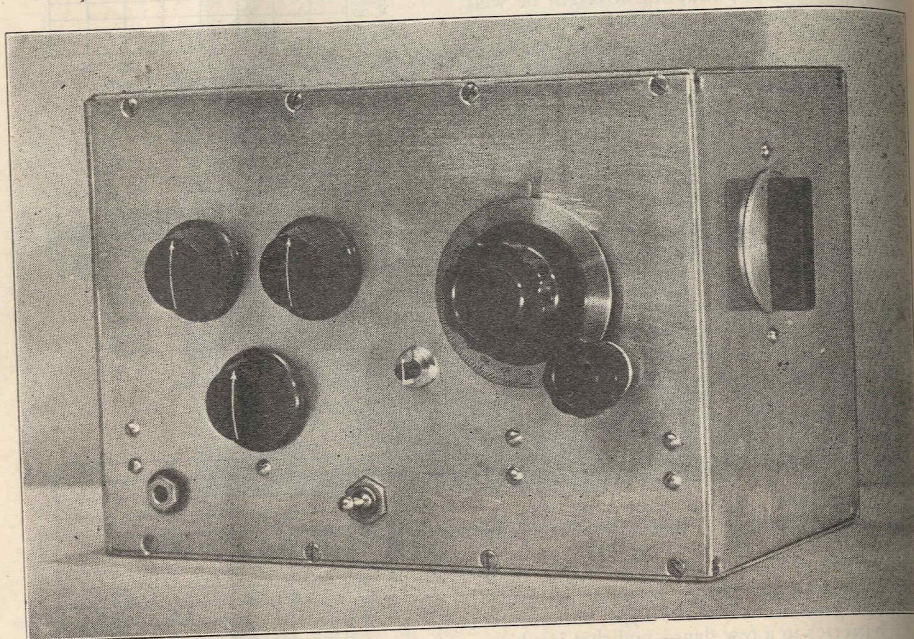

"The Gainer"—Snugly housed in a completely shielded R. H. Lynch aluminum case. The plug-in coil greatly simplifies band-changing. The small controls on the front panel are, respectively, volume, tone and, below, the regeneration control. The small knob located between these controls and the main tuning dial is used to vary the capacity of the band-spread condenser, so as to get any desired degree of band-spread. The toggle switch cuts off the "B" supply.

tendency of these tubes to favor the high frequencies may result in a high-pitched hiss in the phones. The tone control, if of the correct value, simply passes these frequencies to ground, without much apparent drop in volume. In addition, the lack of highs in the output is sometimes advantageous in lessening external background noise.

Although a 57 tube is shown as the detector, a 58 might well have been used. These tubes are interchangeable and the 57 was selected simply because it gave slightly greater gain. It may be found that a 58 will give somewhat smoother and less abrupt control of regeneration, due to its variable-mu fea-

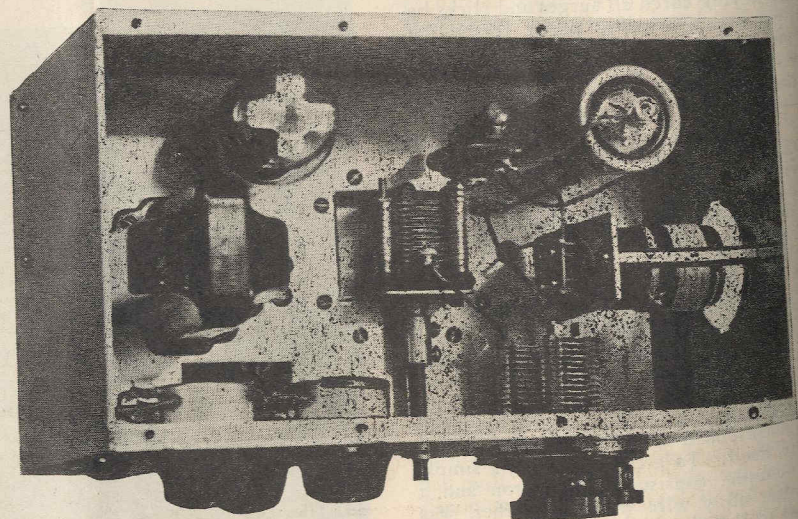

Looking Down Into "The Gainer"—Note suspension and mounting of plug-in coil. The General Radio 200 Henry Coupling Impedance is at the far left.

The use of a 30 henry choke has been found to be perfectly desirable. These small chokes are made to carry much higher current. It is further desirable to keep the full DC plate voltage off the phones, which is accomplished by using a fixed condenser in series with the phone terminal going to the plate. The value shown (0.1 mfd.) may seem to be rather small, but higher values give only slightly better results, with a big increase in price. An output transformer for a pentode may also be used. The resistor from grid to ground in the grid circuit of the 2A5 serves as an excellent volume control, and its use is virtually a necessity if the operator values his ears. If the receiver is not to be totally shielded, by all means shield the 2A5. In this way, taking a precaution against nasty fringe howl which will only disappear if and when the volume control is retarded to the point where volume is worse than from a weak triode amplifier. With plenty of "kick" coming from the amplifier it is not at all unlikely that a troublesome hum will appear at the higher audio levels. A completely filtered power pack is one way to combat this trouble. Such a supply might consist of plate transformer, 80 or 5Z3 rectifier, double choke (30 henries each) and at least 50 mikes total capacity, split up, of course, before, between and after the chokes. Even with such a supply, in our case, total hum elimination came only after the input terminals to the B strip were shunted with an additional 8 mfd. condenser.

Having proven entirely successful in previous receivers, the series condenser band-spreader method was again incorporated. Its operation is made more convenient by bringing the band-spread control to the front of the panel, where it is readily accessible. This is possible by the use of an insulating shaft joined to the condenser by means of a regular brass coupling. A suitable bearing for the bakelite shaft termination on the front panel can be made by using a bearing from an old variable condenser made to pass a 1/4-inch shaft. This band spread system calls for the use of two small condensers (100 mmf.) in series, one variable continuously and used for tuning, the other semi-variable and used for band spreading. When the capacity of the band spreading condenser is decreased, it has the effect of decreasing the capacity of the tuning condenser. This effect may be carried to the point where the minimum capacity of the main tuning condenser is equal to half the minimum capacity of the band spread condenser. This system has a further advantage in that the band spread condenser may be shorted-out and the full capacity of the main tuning condenser utilized, in this way

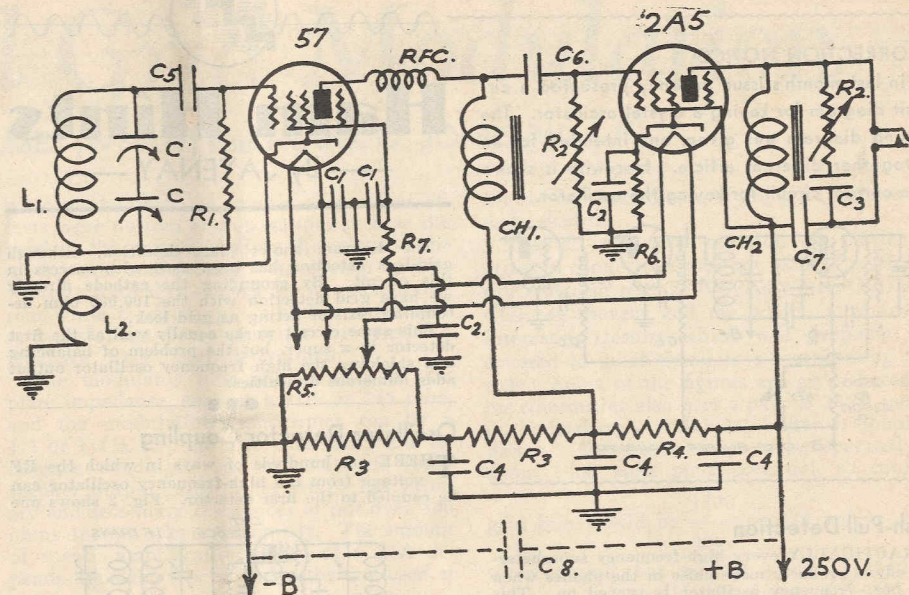

- Legend & List of Parts for "The Gainer"**
- L1—20 Meters 8 turns of No. 22 DCC on 1 1/4-in. Genwin Form.
 - L2—(Wound on same form as L1, spaced about 1/8" from L1)
 - 20 Meters 4 turns of No. 22 DCC
 - 40 Meters 4 turns of No. 22 DCC
 - 80 meters 4 turns of No. 22 DCC
 - C1—100 mmf. Hammarlund Midget Variable (2 required).
 - C2—5 mfd. Sprague 600 Tubular Condenser.
 - C3—1 mfd. Sprague 600 Tubular Condenser.
 - C4—5 mfd. Sprague 600 Tubular Condenser.
 - C5—.0001 mfd. Sargamo Mica Condenser.
 - C6—.02 Sprague "Postage Stamp" Condenser.
 - C7—.1 mfd. Sprague 600 Tubular Condenser.
 - C8—8 mfd. Dry Electrolytic Condenser, Sprague.
 - R1—1 Meg. I.R.C. Grid Leak.
 - R2—500,000 ohm Variable Resistor, Electrad.
 - R3—10,000 ohm Ohmite Resistor.
 - R4—5,000 ohm Ohmite Resistor.
 - R5—50,000 ohm Centralab Potentiometer.
 - R6—500 ohm Ohmite Resistor.
 - R7—250,000 ohm I.R.C. Resistor.
 - CH1—General Radio 200 Henry Impedance.
 - CH2—30 Henry Choke, United (or output transformer).
 - RFC—600D h.f. RF Choke.
- Also required—1 R. H. Lynch Aluminum Shield Case, 6x7x10, Type B.

providing much wider range of coverage than would be possible if this condenser were of the conventional three or four plate type.

This system may be considered to have a disadvantage in that the adjustment of the band-spread condenser is rather critical. During adjustment, move the band spread condenser very slowly, beginning with the maximum capacity. Set your main tuning condenser to the point where you want the edge of the band to fall on the dial. Better find a commercial "marker station" near this point. Now move the band-spread condenser until this commercial appears on the main tuning dial at the position where you desire him to be. Again a word of caution . . . move the band-spread condenser slowly, and don't be afraid to add turns to the grid coil if your marker falls off the main tuning scale. By following the dimensions given for the coils,

no trouble should be experienced in finding the bands.

The already-quiet regeneration control, as used in the original receiver, has been made more quiet by a little circuit trick. It was found during some extensive tests that the small condenser used to by-pass the screen to ground (necessary for electron-coupling), was too small to calm down the noise in the regeneration control. Ordinarily, it was necessary to try several types of

potentiometers for this purpose before one could be found that was reasonably quiet. A larger by-pass condenser, if it could be used, would make even the poorer types work nicely. However, this larger capacity, if used, would have such a great by-passing effect on the audio component as to make its use impossible. By using the original small capacity in its function of maintaining the screen at RF ground potential, and adding a quite large value of resistance in series with the lead to the mid-arm of the potentiometer, an effective isolation circuit was established. It was then possible to add the larger capacity necessary to keep the regeneration control quiet at the power supply end of this resistor, without by-passing any more of the signal to ground. It is possible that a smaller value of series resistance could be used so as not to cause such a large voltage drop to the screen. This is no disadvantage in our case because it is merely necessary to advance the regeneration control to compensate for the drop.

While possibly not providing the very ultimate in weak signal sensitivity, the 1-meg. resistor used as a grid leak has some advantages that more than offset this one disadvantage. In the first place, it renders the detector much less liable to blocking by strong locals. Secondly, its use has been found to be greatly beneficial in the elimination of fringe howl. This fact has allowed the use of a large resistor for the volume control with an attendant greater audio output. With higher grid leak values the howl occurs with the volume control well retarded.

The separate cathode coil version of the electron coupled circuit has been selected in preference to the "Hartley" version. Its use allows a separate winding for the cathode-grid coil instead of the tapped coil necessary in the other circuit. On high frequencies, this latter method has the disadvantage not only of the tap, but also because of the fact that the placement of the tap is very critical. (Continued on page 81)

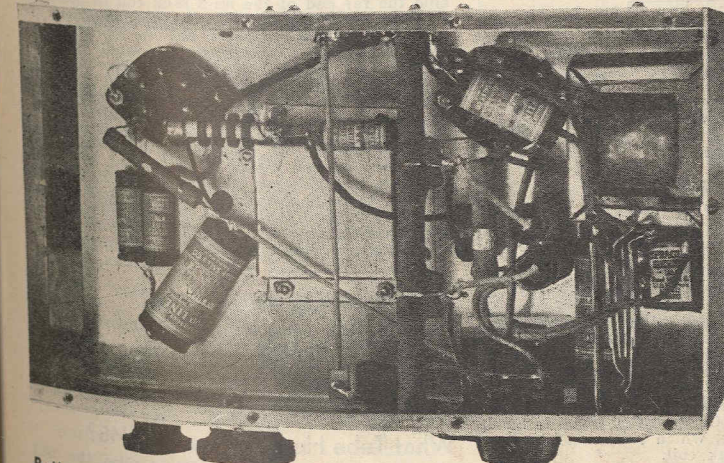

Bottom view of "The Gainer" with base plate removed. The audio coupling impedance is at the extreme right rear corner. The "B"-strip resistor (3 small Ohmite Red Devils) run vertically across the base. Note isolation of the detector circuit (to the left).

Globe Girdlers

Conducted by CLAYTON F. BANE, W6WB

-W6FFP-
CLYDE C. ANDERSON
 Fresno, California

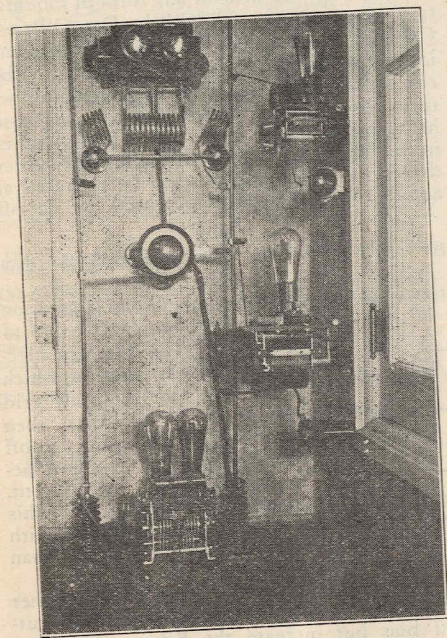

"They crawl up the wall like flies", W6FFP's Transmitters

By way of contrast, this month we are pleased to present the station of Clyde "Andy" Anderson, ex7JF, exNA7AD and now W6FFP.

Most certainly, when a station using as low power as this station uses and can work the DX that Andy has, it is most fitting that he be given proper recognition for his work.

Using a pair of 45's in push-pull, with an occasional lapse into the high-power field with the substitution of a pair of '10's, Andy has recently completed his two-hundredth QSO with ZL1AR. These QSO's have been on three bands, 40, 80 and 160 meters. This feat makes both of these stations eligible for membership in the TBTOC, Three-Band-Transocean-Club, which is no mean feat considering the power used.

Separate small self-excited transmitters are used for each band and this system facilitates a very rapid shift from one band to the other. One photo shows a snap of these little rigs. The photo opposite is a close-up of the transmitter at ZL1AR, and by looking closely one

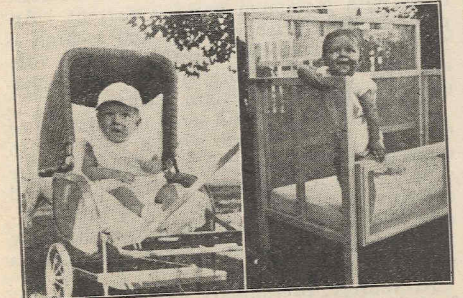

Imagine calling this poor little innocent child "RCA"! Yet RCA, in this case, is interpreted to mean R. C. Anderson, progeny of W6FFP

can see the very fancy QSL card from W6FFP which was sent to celebrate the two-hundredth QSO.

Andy's walls are loaded down with various momentos that the gang have sent him from all parts of the world, from Australia and New Zealand in particular. ZS2F was original in his gift, sending an ostrich egg to celebrate W6FFP's first ZS QSO. A little silver KIWI bird is ZL1AR's contribution to the station trophy collection.

A directional antenna is used but, peculiarly enough, it seems to work equally well in any direction. Proving this point, it might be said that Andy succeeded in working WAC during the recent international tests. This in addition to working 14 different prefixes. As he himself says, "I was only 126th in the total of 750 entered in the U. S." HI!

The FBX-A holds down the receiving position. Perhaps the location is somewhat unusual, but nevertheless the fact remains that this station hears enough DX on 80 and 160 meter bands to make some of the 40 meter gang jealous. Yep, he hears 'em—and also works 'em.

Take a look at the old boy himself in the bottom right-hand corner. In case you can't read the calls, Andy is the second on the right in the bottom row. Incidentally, he certainly did lower the power average in that group, which might well be called the "W6 Power Trust"! This photo was taken at a recent convention of the Pacific Division. It has been estimated that an average, taken for the group in the foto, would run about 1 KW per man!

An unconfirmed rumor just hot off the grapevine leads us to believe that Andy, like many others, has been bitten by the high-power bug. We think perhaps the new 800 or 354 may be his choice.

It is regrettable that no complete list of DX countries worked are available because we know this list is very imposing—particularly in view of the fact that W6FFP has used such low power.



ZL1AR, Auckland, New Zealand, Globe Girdler Par-Excellence

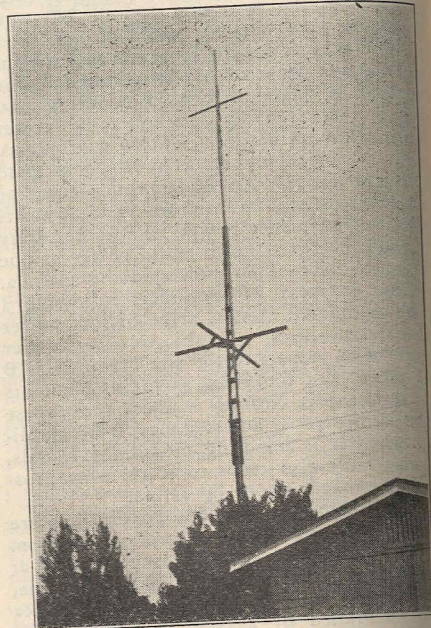

Andy Anderson's Aristocratic Antenna Altituding Airward

... And Now We Pass the Buck ...

Conducting a department like "Globe Girdlers" is no easy job. The one thing that makes it particularly difficult is the fact that there are so many outstanding DX'ers to choose from. Certainly, merely being WAC is hardly justification enough to make the station owner eligible. With the right location, WAC is not a difficult matter. Knowing that there are dozens of stations in the United States and abroad that have done much outstanding work, and realizing the futility of any one man knowing about them all, "RADIO" would like to "pass the buck" to you. You write in and tell us who your particular candidate is for G.-G. and the man getting the greatest number of votes will be duly presented in these columns—on condition that he is willing. Send in your candidates immediately and relieve us of the difficult task we now have. This page is intended to present those stations which interest you

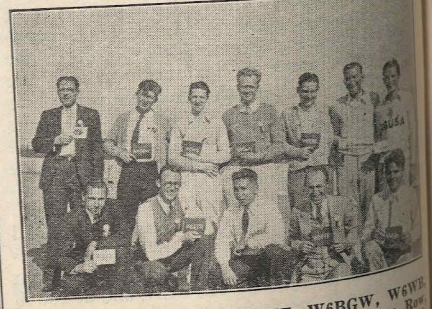

Top Row, left to right: W6FT, W6BGW, W6VE, W6MV, W6CAL, W6QD, W6CUH. Bottom Row, left to right: W6BYB, W6ETR, W6DD2, W6FFP, W6AAR

Another Effective Antenna System

By FRANK C. JONES, W6AJF

MUCH has been written on the subject of antennas and their attendant feed systems and quite likely, the end is not yet in sight. Practically obscured by the smoke raised by the enthusiasm over some of the more recent versions, the twisted pair feed line has not received the recognition it deserves. It is hoped that the following paragraphs may help to pick it up out of the discard and put it up in the front ranks—where it belongs.

In most stations separate antennas are used for transmitting and receiving. The reason for this is apparent. As an example, a transposed lead-in feeder to a half wave doublet antenna is recommended for reception in order to obtain a higher ratio of signal to man-

made-static or noise level. This antenna is usually used in conjunction with another, using either a single wire or zepp feeders, for transmitting. These two transmitter feeder schemes are power wasters and are popular, either because of ignorance as to their losses, or because of the ease of switching from one band to another. (Operation on harmonics).

In receiving, the transposed feeder scheme is also a prolific source of signal loss. A fine illustration of this statement is where a transposed feeder of approximately 450 ohms

the receiver antenna coil. The impedance of an air-spaced line is given by the formula, $Z = 276 \log_{10} \frac{2D}{C}$. If two No. 14 wires could be spaced $\frac{1}{8}$ of an inch, in air, the value of Z would be 211 ohms. For a line of this type (twisted pair), the impedance is nearly proportional to $\sqrt{\frac{L}{C}}$, where L and C are the distributed values. The value of C would be increased from three to four times, due to the fact that the dielectric constant of rubber is that much

switch. To obtain the benefit of the directional characteristics of doublet antennas, two can be put up, one north and south, and the other east and west. The antenna which gives the best received signal at that time should also be used for transmitting. Fifth: The harmonic radiation efficiency is low, which minimizes the second harmonic from your transmitter. This may be a disadvantage for multi-band operation but what do you care if you can put twice as much "zoup" into the air and raise twice as much. These antennas are simple to construct and one can be put up for each band normally used. Sixth: No series or shunt tuning condensers are needed for antenna tuning at either the transmitter or receiver. This simpli-

fies receiver tuning and still gives as good signal pick-up as the transposed tuned feeders (or tuned zepp feeders). In transmitting, it eliminates an additional tuned circuit loss and by actual measurement, puts 25 to 50% more power into the antenna!

Seventh: The feeders can be run around corners of the house and no particular care need be taken such as is necessary with an air-spaced two-wire feeder or zepp feeders. The length, of course, is not critical at all. Measurements at two locations with 20-meter type doublet antennas showed in both

1/2λ DOUBLET

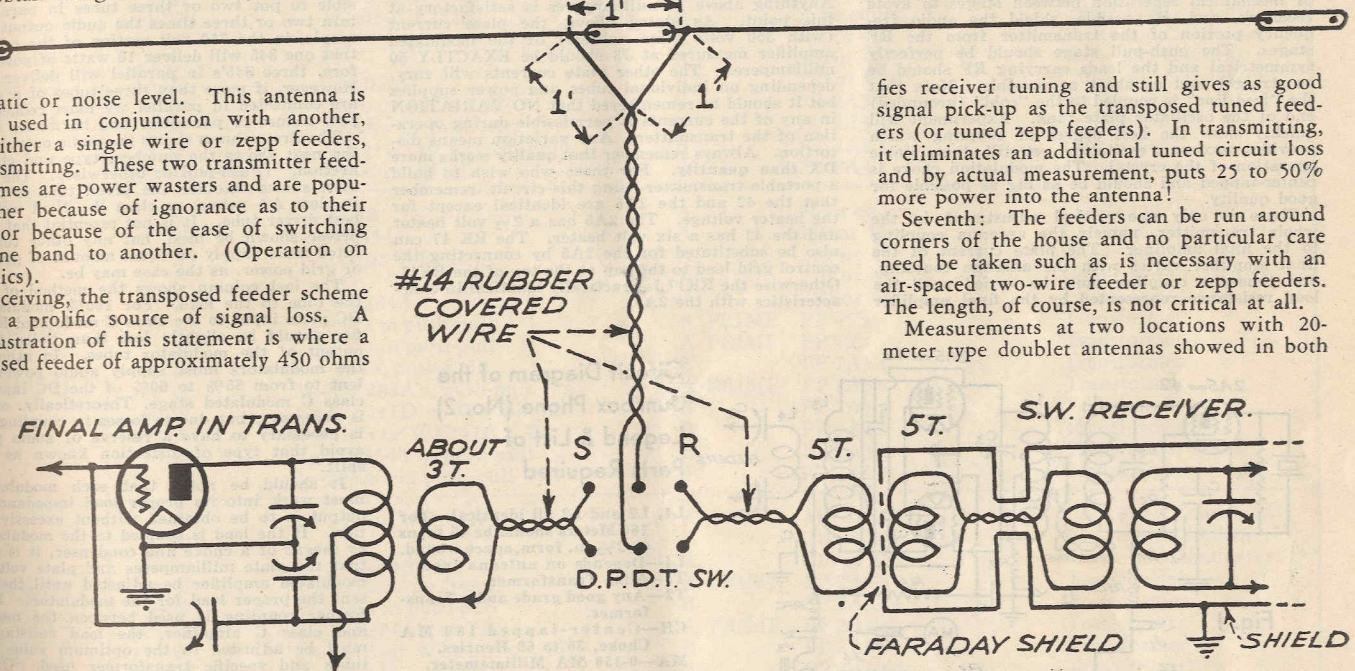

impedance, is connected directly into the center of a doublet or half wave antenna. The latter has an impedance of slightly less than 75 ohms at the center so that at least a 3 D.B. loss occurs, which means 50% of the signal energy is lost right there! Even tuning the antenna coil at the receiver end with series and shunt variable condensers will not cut that loss down to zero. Tuning at this point, always increases the signal, but it also gives us a resonant feeder circuit with its standing wave effects and high dielectric losses. Tuning makes the feeder some multiple of a half wave in length which eliminates the reflection loss and accounts for the great signal increase, but we have greater line loss so that the efficiency is not increased as much as could be desired.

A twisted-pair feeder is non-resonant and yet matches the center impedance of a doublet antenna closely. The line loss is there, since a solid dielectric is used to separate the two feeder wires, but the voltages in either transmitting or receiving are so low that the losses are less than for an air spaced resonant feeder system. I believe that a little common sense thinking will show the desirable features of a twisted feeder antenna system. Consider the following points:

First: The impedance match to the antenna is good so the line doesn't have to be tuned with series and shunt condensers at

greater than the value for air. Taking the square root of this figure in $\sqrt{\frac{L}{C}}$, since L

remains nearly constant, the impedance of the line with rubber covered wire figures out to be just slightly over 100 ohms. This gives a good match to a 75 ohm antenna and has the further advantage that the feeders are easily constructed from No. 14 rubber covered weatherproof wire, twisted by hand.

Second: The twisted lead-in prevents this part of the antenna from picking up power noises and so gives excellent signal-to-noise ratio. For either transmitting or receiving, the capacity of both feeders to ground or other objects, such as stucco wire screening in some houses, is balanced, resulting in no capacity currents to ground with their attendant losses.

Third: The twist can be made uniform throughout the RF feeder making the distributed constants of the line uniform, which is not so for a transposition block type of feeder system, where the wires are parallel for 2 or 3 feet and then cross over. The dielectric loss of the twisted feeder is probably slightly greater, but the voltage is only $\frac{1}{4}$ or $\frac{1}{2}$ of that in a non-resonant air-spaced line so that these losses are nearly negligible.

Fourth: The same antenna can be used for both transmitting and receiving by the use of a porcelain based, small DPDT knife

cases, at least 50% more power in the antenna, when a zepp feeder was changed to a two-wire matched Y feeder. The twisted pair feeder is about as efficient as the Y feeder system and provides a low noise level receiving antenna scheme in addition. On twenty meters it is somewhat difficult to properly couple to the transmitter unless a little care and thought are used. If the twisted pair is fanned out in a small Y at the antenna end, the difficulties seem to vanish.

The method used at the writer's station on forty meters, is to cut a foot out of the center of the half wave doublet and fan the twisted lead-out for a foot, making a small equilateral triangle with a couple of small insulators at the center of the antenna. Using a 204-A final stage amplifier, the junction to the antenna got slightly warm when the twisted pair was cut directly into the center of the antenna. The heating effect disappeared and the field strength around the antenna was increased when the small Y connection was installed.

The coupling to the transmitter is simple. It can consist of three to five turns of the same rubber covered No. 14 wire wound tightly around the nodal point of the output tank circuit coil. This coupling coil should be tapped at each turn so that the feeders can be connected across enough turns

(Continued on page 29)

Radiotelephony

By "LINEAR"

The Junkbox Phone—No. 2

LAST month in these columns was described a 160-meter phone which represented the acme of simplicity. It used one 2A5 as crystal oscillator and a second 2A5 as modulator. Herewith we show the first step toward more power and improved performance. A push-pull final amplifier has been added. It utilizes two 2A5's, and the modulation capability approaches 100% due to the use of four 2A5's in parallel as modulators. A 56 is used as an audio amplifier in order to allow the use of a close-talking double button mike, which is an improvement over the single button mike used in the earlier transmitter. Note that "Link coupling" is used between the oscillator and the modulated amplifier. This is essential in order to obtain enough excitation for the modulated amplifier.

Construction of the transmitter is not difficult, if certain points are kept in mind. Use plenty of mechanical separation between stages to avoid feedback, and, if possible, shield the audio frequency portion of the transmitter from the RF stages. The push-pull stage should be perfectly symmetrical and the leads carrying RF should be as straight and as short as possible. Note that the "feed line" is coupled to the "cold" (grounded) end of the oscillator plate tank. Experiment will quickly show the best degree of coupling which provides maximum excitation, yet still allows stable operation of the crystal. The modulation choke is center-tapped and should be as big as possible for good quality.

There is only one critical adjustment in the whole transmitter, namely the antenna coupling to the final amplifier. The plate current of the final amplifier varies with the antenna coupling, and thus the coupling must be varied until the load resistance represented by the final amplifier

equals 7000 ohms. With a plate voltage of 350 volts the antenna coupling must be varied until the final draws EXACTLY 50 milliamperes, no more and no less.

The 7000 ohm load represented by the modulated amplifier is transformed into a 1750 ohm load on the four 2A5's in parallel, due to the four-to-one impedance step-up in the center-tapped modulation choke. This 1750 ohm load is just right for the four 2A5's, and they will run well inside of their ratings in order to minimize the distortion which often accompanies the operation of pentodes in parallel. At this point I might note that the resistor R4 is for the purpose of preventing parasitic oscillation of the modulators; four of these resistors are necessary, one in each grid lead. The five meter jacks add little to the cost of the transmitter and help materially in tuning up and locating trouble, should it occur. J2 measures the grid current of the final amplifier and is a measure of the excitation being applied to the push-pull grids. Anything above 10 milliamperes is satisfactory at this point. As stated above, the plate current (with 350 volts plate voltage) of the modulated amplifier measured at J3 should be EXACTLY 50 milliamperes. The other plate currents will vary, depending on individual tubes and power supplies but it should be remembered that NO VARIATION in any of the currents is permissible during operation of the transmitter. Any variation means distortion. Always remember that quality works more DX than quantity. For those who wish to build a portable transmitter using this circuit, remember that the 42 and the 2A5 are identical except for the heater voltage. The 2A5 has a 2½ volt heater and the 42 has a six volt heater. The RK 17 can also be substituted for the 2A5 by connecting the control grid lead to the cap at the top of the RK17. Otherwise the RK17 is practically identical in characteristics with the 2A5.

Circuit Diagram of the Junkbox Phone (No. 2) Legend & List of Parts Required

- L1, L2 and L3 all identical. For 160 Meters should be 45 turns on 2½-in. form, space wound.
- L4—Depends on antenna type.
- T1—Mike Transformer.
- T2—Any good grade audio Transformer.
- CH—Center-tapped 180 MA Choke, 30 to 60 Henries.
- MA—0-150 MA Milliammeter.
- R1—50,000 ohms.
- R2—Volume control, 200,000 ohms.
- R3—2500 ohms.
- R4—100 ohms.
- R5—30,000 ohms.
- R6—15,000 ohms.
- R7—5,000 ohms.
- C1—.01 mfd.
- C2—.5 to 2 mfd.
- C3—.00015 to .00035 Variable.
- C4—.000025 Variable (Neutralizing).
- J1, J2, J3, J4, J5—Meter Jacks.

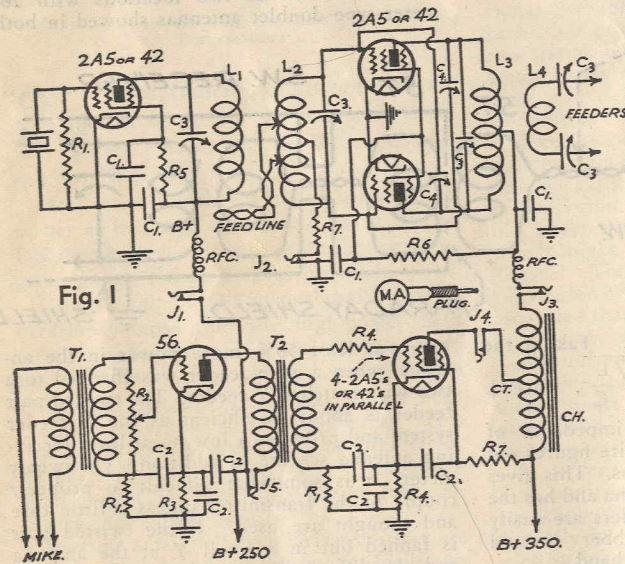

A Ribbon Mike Amplifier

THE power output of a ribbon mike (also dynamic and condenser mike) is only about one-ten-thousandth of the output of a high quality two-button carbon mike. Thus we need some form of pre-amplifier between the mike and the usual speech amplifier. A power gain of 10,000 equals 40 decibels, and some leeway should be allowed for losses in transmission lines and coupling. Therefore, the amplifier shown in Fig. 2 shows a gain of about 50 DB, and will yet be quite stable and free from feedback if some of the usual precautions are taken in regard to shielding and isolation. It is important that this pre-amplifier be separated at least three feet from any power transformers so as to avoid inductive pickup by the mike coupling transformer. The entire amplifier should be mounted in some form of shield can to keep RF from upsetting things. The tubes should be individually shielded and the grid lead to the screen-grid tube should also be shielded. R3 is a volume control but a fixed resistor would do just as well.

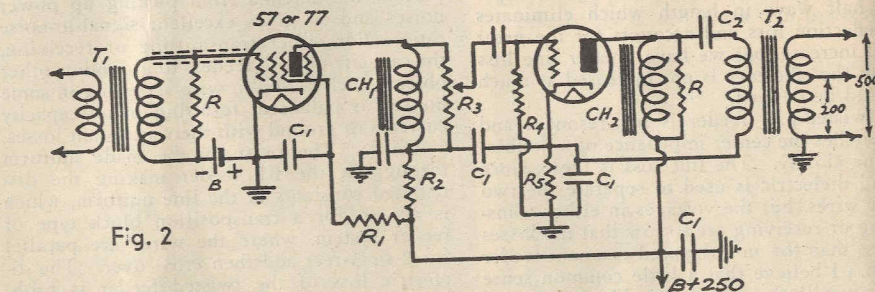

- R—200,000 ohms.
- R1—40,000 ohms, 1 watt.
- R2—10,000 ohms, 1 watt.
- R3—250,000 ohms, Logarithmic Tapered Potentiometer.
- R4—1 megohm.
- R5—2,500 ohms.

- C1—1 mfd. 400 V.
- C2—.25 mfd. 400 V.
- T1—Mike-to-Grid Transformer.
- T2—Tube-to-Line Transformer.
- CH1—400 to 800 henries, 5 MA.
- CH2—100 henries, 10 MA.
- B—1½ volt flashlight battery.

Important!

Some notes on the practical use of the table shown on the facing page appear in the column below

Audio Power That Can Be Obtained From the More Common Modulator Tubes

INFORMATION about the amount of audio power which any given tube can supply at a given plate voltage is rarely obtainable when needed. In the first place, most amateurs operate their tubes at higher plate voltages than recommended by the tube manufacturers, and they are also handicapped by the newness of class B and class A prime circuits. On the facing page I present a table showing the amount of audio power obtainable from most of the common tubes at all of the usual plate voltages. Note that in all cases where but one tube is shown in a class A circuit, it is possible to put two or three tubes in parallel to obtain two or three times the audio output. For example, in the 750 volt section of the table we see that one 845 will deliver 10 watts of power. Therefore, three 845's in parallel will deliver 30 watts. However, if more than three tubes of a given type are connected in parallel we must reduce the output, because of parasitics and harmonic distortion.

The first column shows the audio output in watts, the next shows the number, type and circuit connection. (Push-pull or otherwise). The next column shows whether the given tube is to operate in class AA prime, or class B. Next we have the best driver tube. It is not essential that the exact driver shown be used, but any other tube substituted must supply an equal amount of grid voltage or grid power, as the case may be.

The last column shows the method of coupling the tube to the load. For 100% modulation, the DC plate input to the class C modulated RF amplifier should be slightly less than twice the audio output of the modulator tubes. In other words, the modulators must supply audio power equivalent to from 55% to 60% of the DC input to the class C modulated stage. Theoretically, only 50% is necessary, but due to losses in coupling, etc., it is necessary to have a reserve of audio power to avoid that type of distortion known as "carrier shift."

It should be noted that each modulator tube must work into its proper load impedance if full output is to be obtained without excessive distortion. If the load is coupled to the modulator tube by means of a choke and condenser, it is essential that the plate milliamperes and plate volts of the modulated amplifier be adjusted until they represent the proper load for the modulators. If transformer coupling is used between the modulators and class C amplifier, the load resistance also must be adjusted to the optimum value for the tubes and specific transformer used. Once you have decided on a particular modulator circuit and tube type, learn from a tube table, or from the tube manufacturer, the proper load resistance for the plate voltage you intend using. Transformer manufacturers who specialize in audio equipment are always glad to provide exact information on their equipment, and often know more about the proper load impedance for a given tube under given conditions, than does the tube manufacturer.

Voltage ratings on some of the tube combinations shown cannot be considered conservative. While all of the combinations are entirely practical for voice work, some of the voltages represent the absolute maximum.

Table Showing Audio Output of Modulator Tubes

PLATE VOLTS	Audio Power	Type of Tube	Class	Driver Tube	Coupling to Load	
400	4 watts	1—250	A	56, 27, 12A, etc.	Choke and Condenser Transformer	
	25 W.	2—46's or 59's or 53's. PP.	B	PP 45's	Transformer	
	40 W.	4—46's in push-pull Par.	B	PP 2A3's	Transformer	
450	4.6 W.	1—250	A	56 or equiv.	Choke and Condenser Transformer	
	15 W.	2—250's in push-pull	A	56 or equiv.	Transformer	
	30 W.	2—46's, etc., push-pull	B	PP 45's	Transformer	
	50 W.	4—46's, etc., push-pull Par.	B	PP 2A3's	Transformer	
500	5 W.	1—250	A	56 or equiv.	Choke and Condenser Transformer	
	7.5 W.	1—845 or WE284A	A	210 or 45	Choke and Condenser Transformer	
	35 W.	2—210's or 841's. PP.	B	PP 45's	Transformer	
600	4.5 W.	1—WE211D or E	A	210 or 45	Choke and Condenser Transformer	
	8 W.	1—845 or WE284A	A	210 or 45	Choke and Condenser Transformer	
	30 W.	2—250's. PP.	A PRIME	45 or 250	Transformer	
	40 W.	2—210's or 841's. PP.	B	PP 45's	Transformer	
750	5.5 W.	1—RK18 or WE211E	A	56 or equiv.	Choke and Condenser Transformer	
	6.25 W.	1—211 or WE242A	A	56 or equiv.	Choke and Condenser Transformer	
	7.5 W.	1—830	A	210 or 45	Choke and Condenser Transformer	
	10 W.	1—845	A	210 or 45	Choke and Condenser Transformer	
	15 W.	1—WE284A	A	210 or 45	Choke and Condenser Transformer	
	50 W.	2—210's or 841's. PP.	B	PP 2A3's	Transformer	
	70 W.	2—RK18's in push-pull	B	PP 2A3's	Transformer	
	75 W.	2—WE211D or E, push-pull	B	PP 2A3's	Transformer	
	90 W.	2—800's, push-pull	B	PP 2A3's	Transformer	
	1000	8.5 W.	1—RK18	A	56 or equiv.	Choke and Condenser Transformer
		10 W.	1—HK354	A	210 or 45	Choke and Condenser Transformer
10 W.		1—211 or WE242A	A	210 or 45	Choke and Condenser Transformer	
15 W.		1—845	A	210 or 45	Choke and Condenser Transformer	
25 W.		1—WE284A	A	210 or 45	Choke and Condenser Transformer	
40 W.		2—830's in push-pull	A PRIME	PP 45's	Transformer	
75 W.		2—845's in push-pull	A PRIME	PP 45's	Transformer	
100 W.		2—800's, push-pull	B	PP 2A3's	Transformer	
100 W.		2—WE284A's, push-pull	A PRIME	PP 2A3's	Transformer	
100 W.		2—WE211D or E, push-pull	B	PP 2A3's	Transformer	
140 W.		2—211's or WE242A. PP.	B	PP 2A3's	Transformer	
170 W.		2—HK354's in push-pull	B	PP 2A3's	Transformer	
200 W.		2—203A's in push-pull	B	PP 2A3's	Transformer	
1250		12 W.	1—211 or WE242A	A	210 or 250	Choke and Condenser Transformer
	20 W.	1—845	A	210 or 250	Choke and Condenser Transformer	
	30 W.	1—WE284A	A	210 or 250	Choke and Condenser Transformer	
	90 W.	2—845's in push-pull	A PRIME	PP 2A3's	Transformer	
	106 W.	2—800's in push-pull	B	PP 2A3's	Transformer	
	125 W.	2—WE284A's in PP.	A PRIME	PP 2A3's	Transformer	
	170 W.	2—211's or WE242A's. PP.	B	PP 2A3's	Transformer	
	225 W.	2—HK354's, in P.P.	B	PP 2A3's	Transformer	
400 W.	2—203A's, push-pull parallel	B	PP 250's	Transformer		
1500	35 W.	1—WE212D	A	210 or 250	Choke or Transformer	
	75 W.	1—HK255	A	203A or 211	Choke or Transformer	
	130 W.	2—845's, push-pull	A PRIME	PP 2A3's	Transformer	
	145 W.	2—WE284A's, PP.	A PRIME	PP 2A3's	Transformer	
	225 W.	2—HK354's, push-pull	B	PP 2A3's	Transformer	
	400 W.	2—WE212D's in push-pull	B	PP 250's	Transformer	
1750	87.5 W.	1—HK255	A	203A or 211	Choke or Transformer	
	265 W.	2—HK354's, push-pull	B	PP 250's	Transformer	
	400 W.	2—WE212D's in push-pull	B	PP 845 or equal	Transformer	
	500 W.	2—HK255's in push-pull	A PRIME	PP 211 or equal	Transformer	
2000	20 W.	1—HK354	A	210 or 45	Choke and Condenser Transformer	
	40 W.	1—204A*	A	210 or 45	Choke and Condenser Transformer	
	50 W.	2—HK354's, push-pull	A	210 or 45	Choke and Condenser Transformer	
	60 W.	1—849*	A	210 or 45	Choke and Condenser Transformer	
	100 W.	1—851*	A	210 or 45	Choke and Condenser Transformer	
	100 W.	1—HK255	A	203A or 211	Choke or Transformer	
	300 W.	2—HK354's, push-pull	B	PP 250's	Transformer	
	400 W.	2—204A's in push-pull	B	PP 845 or equal	Transformer	
	500 W.	2—849's in push-pull	B	PP 845 or equal	Transformer	
	600 W.	2—HK255's in push-pull	A PRIME	PP 211 or equal	Transformer	
2500	500 W.	2—204A's in push-pull	B	PP 845 or equal	Transformer	
	600 W.	2—849's in push-pull	B	PP 845 or equal	Transformer	
	750 W.	2—HK255's in push-pull	A PRIME	PP 211 or equal	Transformer	
	750 W.	2—WE270A's, push-pull	B	PP 845 or equal	Transformer	
	750 W.					

* NOTE THAT THESE TUBES ARE NOT SUITED FOR CLASS A USE, 204A, 849 AND 851.

I. C. W.?

By WM. H. McAULAY (W6KM)

SINCE October 1933 most good hams take great pride in their "pure DC" notes.

The mere suggestion of using ICW, officially known as type A 2 emission, in the most-used amateur bands is likely to class the suggester with the old die-hards who held out valiantly for spark in the days when there were real arguments over which was best . . . spark or CW. The case against ICW notes is not nearly so strong as was the case against spark in those days.

The objection to ICW notes in the past has been the fact that ICW as it was used caused interference over a wider band of frequencies than unmodulated notes of comparable power. The very great advantages of using ICW are: first, if some signals are modulated we are giving them a distinctive characteristic which permits them to be separated from other signals in the overcrowded bands, and second, modulated notes are relatively free from that type of fading known as selective fading, which at times is very bad in the high-frequency bands for pure DC signals and is the type of fading which causes fone signals to mush up and become unintelligible even on the low frequency broadcast channels. It can be shown that the effective interference created by a "good" ICW note in any given receiver will be no greater than that created by a pure DC note of the same power for average signal strengths. How good an ICW note is depends on the purity of the modulating tone, the percentage by which the carrier is modulated, the frequency of the modulating tone, and most important of all the stability of the carrier frequency. The measure of interference is the amount of disturbance an unwanted signal causes in a receiver tuned to

some other signal. The interference does not necessarily depend on the width of band that the modulated signal occupies, provided the modulating tone is in the lower audio range, say 500 cycles per second or less.

The proponents of pure DC signals are overlooking the possibilities of the most useful single signal filter known for the ham receiver, and that filter is the combination of the operator's ear and mind. For that filter to operate successfully, each signal that is audible at any one time must have some distinguishing characteristic or else the operator will have difficulty in telling which is the one he wants to copy. The distinguishing characteristic may be the loudness, the speed of the sending, the sender's characteristic fist, the modulation of an ICW note, or the lack of modulation if it is a pure DC note. It is not just a possibility, but an actual probability that while copying a weak signal in any of the present crowded bands, the operator will be confused by hearing from one to four or more signals right on top of the one which he is trying to copy. These signals may all be of about the same strength, and if all are "adequately filtered DC" he may have no choice but to wait until the QRM subsides. In most cases, providing the wanted signal is not overridden by much stronger signals, a slight difference in the character of the wanted signal would make a QSO possible. At present this slight difference in signals is mainly due to some signals being pure DC, while others not quite so well filtered are "near DC" with 120 cycle ripple. This excludes the other possibilities such as chirpy, wobbly, or buzz-saw notes which may still be heard, and leaves us with about two types of notes to choose from, pure DC, or nearly DC with 120 cycle ripple. How much better it would be if we could modulate some of those signals with audio tones of up to four or

five hundred cycles per second and still not add to the already-terrific QRM!

The single signal receiver is a great help in separating signals if they are even only a few cycles apart, but even this receiver fails when the signals are right on the same frequency. For the present at least, and probably in the future, the single signal receiver is, and will be, a luxury which the average amateur cannot afford, and for this reason can hardly be set up as the standard of selectivity among ham receivers.

In Fig. 1 is shown the selectivity curve of a modern superheterodyne receiver suitable for the reception of either fone or CW signals. It is not as selective as the single signal receiver, a selectivity curve of which is shown in Fig. 2, but is much sharper than the average ham receiver which we might define as a tuned RF set using a regenerative detector and one stage of tuned RF amplification. In Fig. 1, (A) represents an ICW signal which is just on the threshold of being audible. This ICW signal is shown with its carrier in the center and a sideband on either side of the carrier. For a signal modulated 100 per cent, the sidebands will be weaker by 6 DB than the carrier. If the signal were modulated only 50 per cent, then the sidebands would be weaker than the carrier by about 12 DB. Since the slope of the receiver's selectivity curve is not at all vertical, it is seen that as the receiver is tuned into this modulated signal the carrier is audible at the same time and on the same point on the dial as the first sideband. In other words, if the receiver is tuned to the pure DC signal, (B), and the ICW signal starts up, the sideband interference from (A) is no greater than the carrier interference from (A), and if (A) were a pure DC signal with the same carrier amplitude as it now has, the interference with (B) would be just as great as the ICW interference. Now suppose that (A) and (B) are very close together and that (B) is of the same strength as the carrier of (A). (A) is modulated and has sidebands, (B) is unmodulated but due to the difference in the characters of the notes it will be easy for a good operator to copy either one or the other, which he could not do if both signals sounded exactly the same.

From Fig. 1 it is seen that a modulation tone of about 500 cycles per second is allowable without increasing the interference. If we take into consideration the fact that this receiver has a sharper selectivity curve than the average ham receiver, it will be seen that modulation tones of up to about 500 cycles per second should not be unreasonable. If modulation tones higher than 500 cycles per second are used it is seen from (C) of Fig. 1 that our superheterodyne receiver would pick up the first sideband before the carrier is audible, and so the signal could be called broad for this particular set.

The selectivity curve of a good single signal receiver is shown in Fig. 2. This receiver uses a quartz filter in the intermediate frequency amplifier and is about the sharpest practical set that could be built. Its selectivity curve is quite steep compared to other receiver curves, but even it is not vertical at the steepest point and (E) of Fig. 2 shows that a signal modulated 100 per cent by a tone of 150 cycles per second will cause no more interference than an unmodulated signal of the same strength as the carrier of (E). If the modulation is reduced to 50 per cent, (J) of

Fig. 2 shows that a modulating frequency of about 300 cycles per second is allowable, even if this extremely sharp receiver were to be taken as a standard.

From the foregoing we can see that the amount of interference caused by a good modulated note in a given receiver depends on the slope of the selectivity curve of that receiver. If we were to take the slope of our superheterodyne receiver of Fig. 1 as an average of ham receivers, then modulations of up to 500 cycles per second should not be unreasonable, and even higher modulating tones might be used if the percentage of modulation is reduced. For reasons to be shown later, it would probably be best not to use tones much higher than 500 cycles per second, regardless of how low the percentage of modulation.

Selective fading is caused mainly by the signal arriving at the receiving point by two or more shifting paths. As the paths vary in distance, due to variations in the reflecting medium, a complicated interference pattern is set up about the receiving antenna. At times the different portions of the signal arrive out of phase, causing a drop in the received signal strength. Often the signal may be arriving by two paths with about the same strength. When these two equal components shift out of phase the signal in the receiver drops to nothing. This type of fading is more easily identified in fone reception than in CW reception. With fone signals, this type of fading may not make a great deal of difference in the loudness of the signal, but every so often the voice or program will simply be garbled into a meaningless hash. This garbling occurs whenever the carrier is weakened or canceled out entirely by two nearly equal components arriving out of phase, but the sidebands or most of them will still be coming through. As long as the carrier is strong, a few sidebands may be canceled out and cause only a little distortion, but the carrier must be there, else the fone signal will be unintelligible. To get back to CW and ICW, an unmodulated signal consisting of only one frequency is at a great disadvantage when selective fading is taking place. During the periods of partial cancellation the signal is weak and it goes out completely with total cancellation of the two wave paths. An ICW signal consists of a carrier and two sidebands differing in frequency from the carrier by the modulation frequency. In copying a telegraph signal we do not need the carrier as well as the sidebands, as in fone reception. If only one of the sidebands is coming through we may still copy the signal, and it is very improbable that the carrier and both sidebands will be canceled out at the same time. This is true even of a signal modulated by a very low tone, as a little arithmetic will show. Take for example a signal in the 7000 KC band modulated by a 60-cycle per-second tone. If the carrier frequency is 7,100,000 cycles per second, the higher sideband will have a frequency of 7,099,940 cycles per second. The two sidebands differ from the carrier by a small fraction of a wavelength, about .000,005 meters. In about 110,000 wavelengths, or 2,700 miles, the higher frequency sideband will gain one complete cycle over the carrier and the lower frequency sideband will have one less cycle than the carrier, and all three will be in about the same phase relation to each other as when the signal started. If the signal is arriving at the receiver by two paths with equal strength, complete cancellation of the carrier will result whenever the paths differ in length by an odd num-

ber of half wavelengths of the carrier. If the two paths differ in distance by only a few half wavelengths, or if the difference in distance is roughly 2,700 miles, then the phase relations of sidebands to carrier will be such that the sidebands are nearly canceled out at the same time that the carrier is canceled out. However for intermediate differences of path length the sidebands do not cancel out at the same time the carrier is canceled. If the path lengths differ by about 1350 miles, the sidebands will add respectively and double in strength at the times when the carrier is canceled out. Remember that between these limits there are about 100,000 odd half wavelengths, and every time the two path lengths differ by an odd number of half wavelengths the carrier goes out. The point we are trying to make is that even though a low modulating tone is used, and selective fading is so bad that single frequencies disappear several times in a minute, still only on rare occasions will the carrier and two sidebands fade at any one instant. The commercial communication companies in many cases use modulated notes on their transmitters when it is not practical to use diversified reception of the signals by two or more receivers with antennas separated a few hundred feet. Obviously, diversified reception is not practical for marine work and it is here that these companies make the greatest use of modulated notes.

There is one place where modulated notes would give trouble and we should examine this case to see just how serious this might be. In Fig. 1 (D) represents a very strong local signal which will be heard even though several kilocycles removed from the desired signal. If this signal were pure DC and had no key thumps, its beat note beating with our oscillating detector would be quite high in frequency and therefore would not interfere. If this signal is modulated, its beat notes will still be quite high but the beat note between carrier and sidebands will be audible and interference will result locally. There are several answers to this objection. First, since we have agreed to keep our modulating frequency low, 500 cycles or lower, it would be

an easy matter to equip receivers with a variable tone control capable of cutting-out frequencies of below, say, 800 cycles per second. Also the response curve of the human ear reaches its maximum at about 2000 cycles per second and falls off below that frequency. Due to this characteristic of the ear, beat notes of between 1000 and 2000 cycles are used by most operators. An interfering 500 cycle tone would have to be 10 DB stronger than the wanted signal which is given a beat note of about 2000 cycles per second, for it to be as noticeable to the operator's ear as the wanted signal. If the modulating tone is 60 cycles per second it will have to be 48 DB above the wanted signal, the beat note of which is 2000 cycles, to be as noticeable to the operator. 48 DB represents a difference of power of 16,000 to 1! The ear response curve is taken from K. S. Johnson's "Transmission Circuits for Telephone Communication". Second, even a pure DC signal with a good thump filter has some key thump effect and will cause interference locally. Third, modulation might be restricted to very low tones and percentages in congested districts, this would correspond to present-day signals of the "near DC" variety which seem to be not objectionable, provided there is no frequency modulation.

The equipment to modulate a transmitter with pure tones would be more complicated than the old and simple self-rectifying outfits. The plate supply would still have to be adequately filtered and the modulation superimposed on the DC plate supply by a separate transformer, or any of the systems used in high-quality voice transmission for modulating the amplifier could be used. Of course, the frequency control would have to be the equivalent of crystal control.

It is beyond the scope of this article to go into practical detail since under our present FRC amateur regulations type A 2 emissions are not to be used in the lower-frequency bands. It is believed that if enough interest in modulated notes is shown by a large group of amateurs the FRC could be induced to modify this rule so that ICW might be used intelligently in all bands.

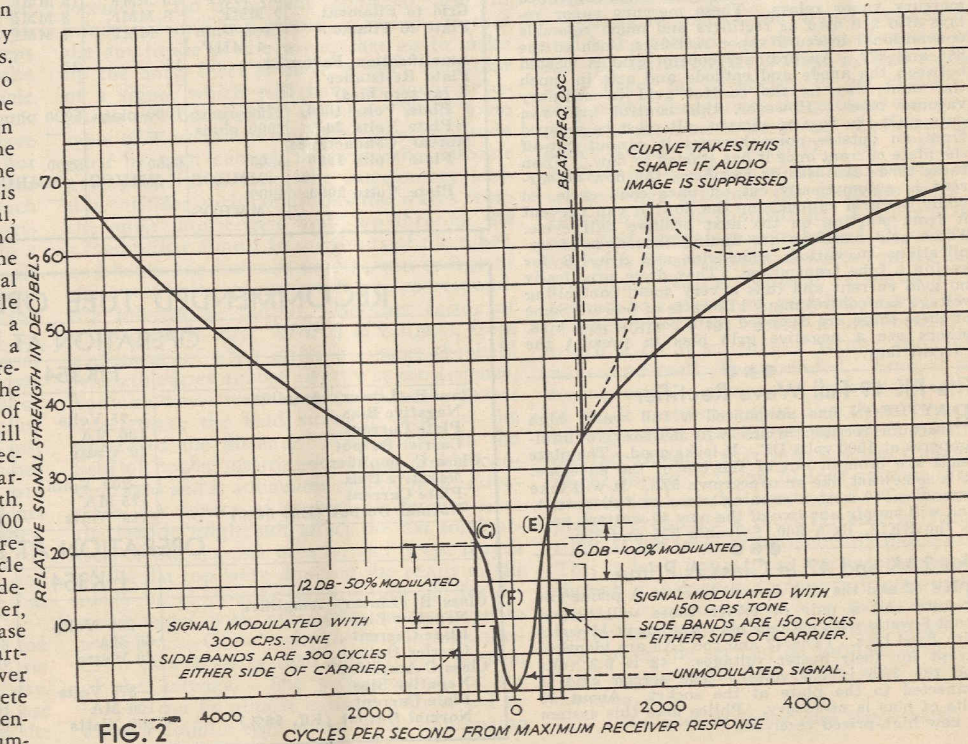
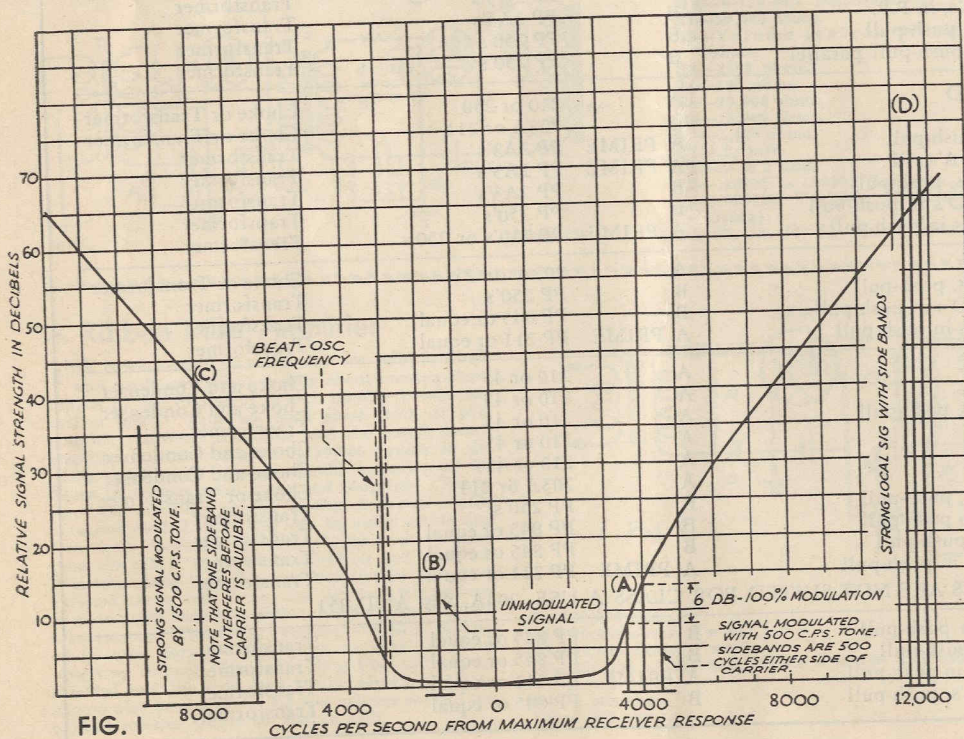

Some Thoughts on Reducing Noise Level and Increasing Distance Range

By E. M. SARGENT

IN RECENT years amateurs, radio fans and experimenters generally have adopted a resigned attitude towards noise level, and to a somewhat surprising degree have come to regard it as a curse of a given location which it is beyond their power to change. There is common acceptance of the fact that every location has a certain "noise level" of its own and that DX signals must come through with a greater field strength than this in order to be heard, all weaker ones being irretrievably lost. The writer, along with everyone else has subscribed to this idea in times past, but recently while speculating over the results of some twenty-odd years of struggling to get DX has recalled some experiments which lead to seriously questioning it. In fact, the writer is now convinced that the entire idea is a fallacy, and that we have been entirely too passive in accepting a noisy location as such. There is, of course, no method by which we can make a noisy, downtown location the equal of a quiet country one, but there is a great deal that we can do, that we are not now doing, to improve both.

For a number of years old timers have been puzzled by the fact that the distance range of receiving sets has apparently not kept pace with improvements in the industry. This statement does not include results obtained on the short waves because ten or twenty years ago these were unknown. On the wavelengths that have been in use for all of this time, 200 meters and up, there has been no increase whatever in receiving range. In 1913 the Navy station NPH at Mare Island, California, used to work occasional schedules with NAR, Key West, Florida, and once in a while with NAA at Washington, D. C. This was with spark transmitter and with crystal receiving sets at both ends. Spark sets are now obsolete, but with the C.W. transmitters of much better carrying power now in use, it is doubtful if these schedules could be duplicated on the same wavelengths except with great difficulty, even with vacuum tube receiving sets. Possibly there has been some change in the ether itself which has been consistently reducing receiving range. We have no way of checking this so cannot tell, but there are other factors much more under our control which have changed and which are more likely to be responsible. Our present day receivers use enough tubes to light a Christmas tree and yet come out of it all with a receiving range not as good as was common with one tube 15 years ago. Maybe the low price of tubes is responsible. If so, be assured it was not always thus! The writer can well remember in the dim past when we amateurs were asked to buy \$18.00 worth of junk rheostats and tap switches in a pine box in order to be allowed to purchase just one (1) of the three element vacuum tubes of that day. Which brings to mind the raid on the DeForest exhibit booth at the Panama Pacific Exposition—but that's another story. Needless to say we did not go in much for amplifiers, and when we did lay hold of one of those tubes we got everything out of it that there was to get.

At the present time we are paying too much attention to amplification in our receivers, with too little regard to sensitivity. Our signals on stations 1000 miles away are a thing of beauty, and for the B.C.L.'s in the

broadcast band they serve a most useful purpose, but to a DX fan a station 1000 miles away is not even worth logging. However, because of the commercial exploitation in the broadcast band, engineering effort has been directed particularly to its needs, and the amateurs have unconsciously followed without realizing perhaps that their own requirements for extreme DX reception were entirely different.

When there was less amplification available it was necessary to devote much more attention to sensitivity, and when even sensitivity was limited, as in the case of the crystal receiving sets, the only way to get distance was by devising the best possible antenna and ground. Therein lies the secret—the difference between the receiving range of 15 years ago and that of today. The antenna and ground system is the energy pickup—the basket, if you will, that catches the waves and dumps them at the input of the receiver. And if the basket doesn't catch them it doesn't make much difference what kind of a receiver is used behind it. All the amplification in the world will not bring them back if they do not reach the receiver input with enough energy to actuate the first tube. We have for years been reducing the pickup of our antenna systems and trying to make up the difference with more tubes, and it cannot be done. We can take down the large antenna and duplicate the signal strength of a station 1000 miles away with six feet of wire for a pickup, but with more noise and with a great decrease in receiving range.

In a discussion of noise level it will be assumed for the purpose of this article that everything has been done to keep the noise level of the receiver itself at an absolute minimum. Perhaps in a later article this subject will be taken up, but we are interested here in noise which is picked up outside of the receiver. An important point to bear in mind, and one not generally known, is that the amplitude of the waves that go to make up the noise level is much greater than that of a signal which will have an equal headphone or loudspeaker volume. With some types of noise interference the wave amplitude must be high enough to swing the detector grid positive to make the interference audible. Under such conditions the waves from the noise interference build up through the r.f. amplifier almost to the limits of the tubes, and hence any increase in the input energy of these waves would not result in a corresponding increase of output. Another factor of importance is this. With a DX signal, from a distance of 1500 miles or more, the field strength varies almost directly as the distance, but with waves from a source of nearby power interference the field strength varies as the square of the distance. This results in the field of power interference being highly concentrated and it attenuates rapidly in all directions. A source of power interference near the lead-in might not affect the flat top portion of the antenna greatly, and if the length of the flat top were doubled the result might easily be to double the strength of the desired signal with practically no increase in noise level. Of necessity the lead-in runs nearer to power wires than the flat top portion of the antenna. The pickup effect of the lead-in can be almost entirely neutralized by using a doublet type antenna and transposing

the lead-in every few inches. Shielding of the lead-in has been tried also, but this always results in loss at the shorter wavelengths, and shielded lead-ins are almost worthless for work on 40 and 20 meters. If the shield could be made a foot or two in diameter and non-magnetic it would probably be satisfactory, but in most cases this is impractical.

The answer would appear to be in increasing the height of the antenna and particularly in lengthening the flat top portion to such an extent that the energy pickup of the desired signal would be boosted enough to raise it above the noise level. Length is more important than height providing the height is at least 40 feet. The effective length of an antenna is its longest dimension in a straight line, not the total number of feet of wire used. Thus, to zigzag the wire back and forth, or to spiral it does not increase the real antenna length and merely results in added resistance and waste of wire.

An antenna of the largest possible dimensions is to be desired, but equal attention should be paid to the materials that go into its construction. Almost any antenna that can be erected of the same dimensions will bring in the noise interference waves at maximum strength. Improvements in conductivity and insulation will increase the strength of the desired signals and will therefore increase the signal to noise ratio, this because the noise has already reached its maximum and can increase no further. Perfect insulation should be used throughout. Enamelled solid copper or copper-clad steel wire is best for flat top and lead-in, and needless to say all joints should be well soldered. High frequency currents are conducted almost entirely on the surface of the wire, hence this surface should be copper. The lead-in should be spaced out from the building as far as possible, and brought through the wall with a high grade insulating bushing.

Equally important, and much less appreciated is the ground. In the days of crystal sets and spark transmitters, when we had to conserve every bit of energy to get enough to actuate the headphones the ground was given the consideration it deserves. Look at some back copies of "RADIO", or PACIFIC RADIO NEWS if you go back far enough and see to what extremes the amateurs went to get good ground connections. Copper plates, wire and screening were buried all over the lot, with separate ground wires coming in to a common central "ground" connection. A ground is a matter of position as well as of connection. Thus, there is no method by which a radio set on the second story of a house can really be grounded. True, it may be connected to a wire that goes straight down to moist earth at a spot directly underneath, but regardless of what we may elect to call it, the fact remains that such a set is connected to the top of a 15 or 20 foot antenna which is grounded at the lower end. To be completely grounded a receiver must be located right at the level of permanently moist earth. This is both impractical and inconvenient although it is done in commercial receiving stations. It nevertheless is a most important factor in determining receiving range, and the lower the set can be located the greater will be the receiving range with the same antenna.

(Continued on facing page [lower half])

Gammatron in Grounded-Grid Circuit

FIG. 1 shows a circuit of the grounded-grid type for use with the new Heintz & Kaufman Type 354 Gammatron. When this circuit is used it is not necessary to neutralize, because the input circuit is shielded from the output circuit by the grid. Thus a rapid change in frequency can be made. The plate-to-filament capacity of the 354 Gammatron is negligible, and therefore its use is permissible in the circuit shown. However, this circuit also has

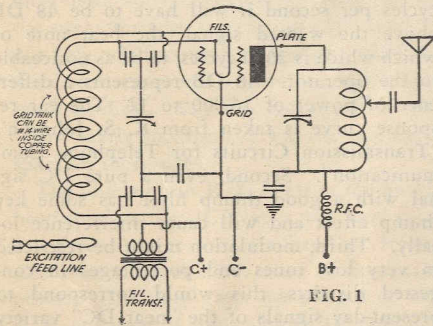

FIG. 1

its disadvantages. The DC plate return to the filament must go through the grid coil, which has a tendency to cancel out the grid excitation, making the amplifier somewhat harder to excite than a conventional neutralized triode amplifier. This condition can be remedied by feeding back energy from the plate to the filament by means of a condenser, and thus by the introduction of a slight amount of regeneration in the circuit, this detrimental effect is overcome.

The FB 126

FOR those interested in generating waves below one meter in length, we suggest the General Electric FB 126 as an oscillator. This tube is especially designed to operate as a NON-REGENERATIVE oscillator. This system of oscillation is known by a wide variety of names, thus, Barkhausen-Kurz, Kozanowski, Gill-Morrell and, more strictly, "Electron orbit oscillation". The tuned circuits usually consist of Lecher wires and the tube usually operates with a positive grid and negative plate voltage. This tube gives good results down around 50 CM. (600,000 KC to you). The envelope is about 8 inches long and is made of special glass.

Thyratron

THYRATRON is the trade name that General Electric uses to describe their grid-controlled mercury vapor relays. These mercury vapor relays also are used as rectifiers and much resemble conventional mercury vapor rectifiers, such as the 866 and 872. An ordinary control grid is located between the anode and cathode and acts in much the same way as the control grid in ordinary vacuum tubes. However, this control grid can only start the flow of current. It must be stopped from an outside point because it cannot cut-off the plate current once it has started to flow. When these tubes are used as rectifiers, the flow of current is automatically cut off once each cycle, so while the grid cannot stop the flow, it can prevent it from starting on the next positive half cycle. These grid rectifiers are finding thousands of applications in various industries and are FB for keying a tube transmitter. They draw practically no grid current and thus a very small controlling voltage can control many kilowatts of power. Some of these tubes are designed for a positive grid bias, others use a negative grid bias to prevent the current flow.

The RK 19 Full Wave Rectifier

RAYTHEON has announced a full wave, high vacuum rectifier which will deliver 175 milliamperes at 1000 volts DC. It looks good. The plate leads are brought out of the top of the envelope. It is somewhat like an overgrown 5Z3. It will take care of a 50-watt running close to full output, and will supply any two of the new 40-watt tubes, such as the RK18, RCA 800, Sylvania 825 and 830.

The 2A5 and 42 In Class A Prime

THE 42 and the 2A5 do well in class A prime circuits and a pair of either tubes will deliver about 8 watts with cathode bias, and about 11 watts with fixed bias. (The 42 and the 2A5 are identical except for their heater voltages. 42 is 6.3 volts and the 2A5 is 2.5 volts). The screen grid is connected to the plate at the socket. About 50 volts of bias is necessary. Philco uses this system in new high-priced receivers.

Tube Technique

By "JAYENAY"

Using the 46 As a Screen Grid Tube

SEVERAL hams have used the 46 with about 150 volts positive on grid number two with grid number one (which is grid closest to filament) used as the control grid. They claim greater power sensitivity, both as a straight amplifier and as a doubler. It might be worth trying as a crystal oscillator, although the output would probably be less than if the usual pentode were used.

Filament Voltmeters

MOST hams realize the advisability of maintaining the filaments of transmitting tubes at rated voltage. This is of especial importance in the case of mercury vapor rectifiers. It behooves me, therefore, to point out that usual AC low-range voltmeters can have an error of nearly 20%, so check your voltmeter occasionally against an accurate standard. If in doubt, it pays to keep the filament voltages slightly higher than rated.

Pentodes As Crystal Oscillators

I HAVE received many inquiries as to the BEST tube to use as a crystal oscillator. ALL the pentodes are approximately equal in this respect when used at 250 volts or below. For use at higher voltages I prefer the 2A5, 47 or 42 because these tubes have slightly more cathode emission. It has been determined that the 89 and the 38 are most desirable for use with a 14 MC crystal (Quartz or Tourmaline) but the power output is rather low. The best way to get the most power out of a crystal oscillator is to use "link coupling" between the crystal plate tank and the next stage. Other methods of coupling tend to make the crystal stop oscillating before maximum output is reached. This, undoubtedly, is tied-up with the solemn mysteries of impedance matching.

The Infinite Variety of Class C Amplifiers

ANY vacuum tube amplifier whose bias exceeds the cut-off value is included in the general classification of a class C amplifier. The technical staff of "RADIO" has decided that in the future it will more closely define what is meant by "Class C" by adding a figure to the class C designation of an amplifier, which figure will be arrived at by dividing the total bias by that amount of bias known as "cut-off." Thus a tube biased to three times cut-off will be described as "Class C3." If the total bias equaled two-and-seven-tenths times cut-off, the amplifier will be described as "Class C2.7."

RF Grid Current

ALL manufacturers of transmitting tubes place a limit on the RF grid and plate current which their tubes will stand. This rating has puzzled some hams because it usually deals with 5 or more amperes. This limit refers to the current which circulates through the tube, due to its inter-electrode capacity. It is evident that the plate and filament acts as a small condenser and this condenser is in shunt with the plate tank. Thus part of the tank current circulates through the plate and filament leads. Likewise, the grid-to-filament capacity is in shunt with either a grid tank or the plate tank of the preceding stage. Therefore, the leads to the tube elements are apt to heat and burn out if this circulating current reaches a high value. This current has nothing to do with the normal space current flowing through the tube, because this current will circulate even when the plate and filament voltages are removed.

As the frequency is raised, this flow of current increases. It is also high in those tubes with a high interelectrode capacity to ground, such as the 211, 203A, 210, 204A, 849, 851 and practically all of the screen grid tubes.

One advantage of the newer high-frequency tubes, such as the 852, 800, 354, 825 and RK18, is that they may be used up around 60,000 KC without special precautions being taken to reduce this circulating current.

TRANSMITTING TUBE TABLE

	HK354	211-242A	203A	800	852	204A	F108A
Filament Volts	5 Volts	10 Volts	10 Volts	7.5 Volts	10 Volts	11 Volts	10 Volts
Filament Amperes	7.75 Amps	3.25 Amps	3.25 Amps	3.25 Amps	3.25 Amps	3.85 Amps	11 Amps
Peak Fil. Emission	4.00 Amps	3.25 Amps	3.25 Amps	2.45 Amps	3.25 Amps	4.2 Amps	3.65 Amps
Plate Dissipation	100 Watts	100 Watts	100 Watts	35 Watts	100 Watts	200 Watts	175 Watts
Inter-electrode Capacities							
Plate to Grid	3.7 MMF	15 MMF	15 MMF	2.5 MMF	3 MMF	17 MMF	7 MMF
Grid to Filament	9 MMF	8 MMF	8 MMF	2.75 MMF	2 MMF	18 MMF	3 MMF
Plate to Filament	Less than 4 MMF	7 MMF	7 MMF	1 MMF	1 MMF	3 MMF	2 MMF
Amplification Factor	12	12	25	15	12	24	12
Plate Resistance (at zero bias)							
Plate Volts 1000	2750 ohms	1900 ohms	5000 ohms	6800 ohms	—	—	9000 ohms
Plate Volts 2000	2000 ohms	—	—	—	6000 ohms	4700 ohms	8000 ohms
Mutual Conductance							
Plate Volts 1000	5800	6300	5200	2300	—	—	1330
Plate Volts 2000	6900	—	—	—	2000	5100	1500
	MMHOS	MMHOS	MMHOS	MMHOS	MMHOS	MMHOS	MMHOS

RECOMMENDED TUBE OPERATING CONSTANTS

OPERATION AT 1000 VOLTS				
	HK354	211-242A	203A	800
Class B (Linear) Amplifier				
Negative Bias	-75 Volts	-75 Volts	-35 Volts	-60 Volts
Plate Current	130 MA	130 MA	130 MA	45 MA
Carrier Output	40 Watts	40 Watts	40 Watts	14 Watts
Class C Amplifier				
Negative Bias	-200 Volts	-200 Volts	-100 Volts	-180 Volts
Plate Current	175 MA	175 MA	175 MA	105 MA
Normal Output (Eff. 66%)	116 Watts	116 Watts	116 Watts	70 Watts
OPERATION AT 2000 VOLTS				
	HK354	852	F108A	204A
Class B (Linear) Amplifier				
Negative Bias	-200 Volts	-150 Volts	-150 Volts	-70 Volts
Plate Current	65 MA	65 MA	115 MA	130 MA
Carrier Output	40 Watts	40 Watts	70 Watts	80 Watts
Class C Amplifier				
Negative Bias	-375 Volts	-375 Volts	-375 Volts	-175 Volts
Plate Current	150 MA	100 MA	150 MA	200 MA
Normal Output (Eff. 66%)	200 Watts	133 Watts	200 Watts	266 Watts

QUARTZ CRYSTALS AND THEIR APPLICATIONS

GRINDING YOUR OWN

By W. W. SMITH, W6BCX

IN SPITE of the fact that finished crystals can now be obtained almost as cheaply as rough blanks, many amateurs still prefer to grind their own plates. In this class is the amateur who is well fixed financially but takes pride in constructing his transmitter and not just assembling it—the ham who drives a Packard but insists upon winding his own transformers and chokes. Then there is the ham who, because of financial stress, must count the pennies; yet appreciates the advantages of having several crystals for QSY when QRM gets too hot or for changing bands. In this article I will endeavor to show how to finish up rough blanks for maximum output with a minimum of labor and grief.

When ordering blanks, it is well to specify the band the crystals are to be operated in as well as the preferred cut, because grinding a 160 meter blank down to 80 meters by hand entails considerable elbow grease. Much time can be saved by procuring blanks that do not run over .008 or .01 inch greater than the calculated finished thickness.

Amateurs who have had no previous grinding experience will do well to first attempt a Y cut 80 or 160 meter crystal. Although it takes no longer to grind an X cut after one

has become proficient, they must be finished with a greater degree of precision and are therefore best avoided by the novice for the first attempt. By finishing with the proper contour and using a low "C" oscillator tank circuit, a Y cut crystal will have but one major frequency response and a continuous temperature curve over the normal range of operating temperatures. It is not necessary to resort to a clamp-type holder with heavy pressure—the trick is in shaping the surfaces. Thus, the "X cut versus Y cut" controversy resolves itself into a question of frequency creep. The temperature coefficient of a Y cut plate is about twice that of an X cut plate, but if the oscillator is run underloaded as it should be, the drift will be negligible with a crystal of either cut.

The necessary materials and equipment for doing a good job include a micrometer, several pieces of heavy plate glass, an oil can filled with water, a pan of clean water, several clean towels, a bottle of India ink, a test oscillator, and small quantities of No. 150, No. 280, and No. 400 carborundum. The latter grain is used only in finishing X cut

plates. Water is used in preference to kerosene, because it would be necessary to remove all trace of kerosene each time a crystal was tested in the oscillator. A half-inch micrometer reading to ten-thousandths is best adapted for thickness measurement, but a one-inch instrument reading to thousandths will measure close enough for Y cut plates by estimating to ten-thousandths, and with care can even be used for X cuts if nothing better is available. It is advantageous to grind down the movable face of the micrometer on a wheel so that the tip resembles a cone with a rounded point, rather than the end of a cylinder. This enables one to measure a point on a crystal instead of a section of the crystal. Of course, if the micrometer is a borrowed affair, or is to be used for shop work, such procedure would be out of the question. Excellent work can be done, however, with a regular, standard micrometer with flat faces.

The test oscillator should be equipped with a plate milliammeter, a dummy load which can be cut out of the circuit, and plug-in inductances so that either low or high "C" may be used in the tank circuit for test purposes. An RF meter in the grid circuit is handy, but not absolutely necessary.

(Continued on page 24)

Reducing Noise Level

(Continued from facing page)

An actual case in point will illustrate the importance of this. Before the war the writer had an amateur station in San Francisco in a fairly good radio location, and had a 400 foot, two wire antenna. This was not an uncommon antenna in those days. The radio set was located on the second story of the house, some 20 feet above ground. In those days the ambition of all West Coast amateurs was to hear NAA's time signals and weather report at 7:00 p.m. (our time). Some were able to do it, but the writer had no success with a crystal set or later with a very good regenerative tube set. During the war all amateur stations were dismantled. When the lid was removed again in 1919 the same antenna was reinstalled but the radio set was located in the basement. Crystal sets were out of date by that time, but with a one tube regenerative set NAA could be heard every night and at times was loud enough to read ten feet from the headphones! It might be stated that the same receiving tube was used—a carefully preserved Audiotron, forerunner to the present Cunninghams—and the receivers were of about the same sensitivity. Noise level was not increased by this change of receiver location, so that the gain in signal strength and range was entirely beneficial.

Looking back, it appears that in every single case of extreme long distance reception with which the writer has been associated a long antenna has been involved, and these cases are too many for this to be mere coincidence. In the post-war installation described above there was also a transmitting antenna con-

sisting of 12 wires 40 feet long, spaced one foot apart. At times the transmitting antenna was used for receiving in place of the 400 foot one. Comparing reception on the two it was found that from four to six times as many stations could be heard with the large antenna as with the small one, but that static and noise was in there with either. The important point is this. Signals were in there, above the static level with the large antenna which could not be heard at all with the small one, although static was still present in somewhat reduced amount.

A few months after war was declared the writer was assigned to the spark watch at NPG, on top of Goat Island in San Francisco Bay. For receiving we used a single wire antenna that went from a 100 foot pole on top of the Island (which in itself was 500 feet above the Bay) down to a tree 600 feet away. Nightly from 2 to 5 a.m. we could hear VKT and VMR, 5 K.W. spark stations in Australia, on our none-too-good crystal receiving set, this on a wavelength of about 2000 meters. Probably the carrying power of those spark sets was no greater than that of the more powerful amateur sets now used by the VKs and the ZLs, but imagine what would happen nowadays if someone should pick them up with a crystal!

Later the writer was assigned to the sub-chaser flotilla at Base 25, Corfu, Greece—where Greek meets Greek! The only newspapers we could get were printed in French or Italian, except of course the ones that were in Greek and which we won't bother mentioning. We all had a yen for news from the States and so it was up to the radio force to get it. We built a receiver to cover 3000 to

15000 meters, using a one tube regenerative detector, and then strung a 1000 foot antenna along the tops of the olive trees, pointing approximately east and west. With this for an energy pickup, and with a good ground we were able to get press from NWW, NSS, NDD and NFF even through the summer static, and once or twice picked up time signals from NPG and NPL on the West Coast. Again a long wire was involved.

After the war the writer located for a while in Brooklyn, N. Y., with still a craving for DX and with a roommate who felt the same. Looking around for an antenna location we found that an abandoned telephone line ran through the backyard on poles about 75 feet high. The line ran for blocks in each direction, and this was too much even for hams, so we cut the wire 300 feet to either side, attached a lead-in at the center and connected up our one tube honeycomb coil receiver. On 600 meters signals from the Carribean Sea and from South America could be copied almost nightly, also NAX at Colon, and several West Indies stations. Was the long wire responsible? It begins to look like it.

Other incidents could be cited, but those already given will suffice. The writer has not been in position to make any recent tests of long vs. short antenna and what has been given here is merely speculative, but there seems to be a preponderance of evidence pointing the way to the lost art of getting distance. With the really good receivers that can now be had who knows what DX we could do if we gave ourselves the breaks in this direction?

Announcing New 354 GAMMATRON TRANSMITTING TUBE

HERE'S the power and performance you have been wanting—new thrills, new pride every time you sign. A transmitting tube with 100 watts output, and much more possible, properly handled. New 354 GAMMATRON opens up new operating range, new experiences, new possibilities by removing old handicaps and disadvantages.

New High-Efficiency, Long-Life Design

New simplified, extra-rugged design adapts 354 GAMMATRON for long, hard service. No "getter" to impede heat radiation (tube properly evacuated needs no "getter"). No plate-supporting collar on stem, eliminating that cause of stem breakdown (plate suspended from envelope dome). No multiple grids or trick circuits to cause trouble. No internal insulators to give off gas in service. Grid and plate elements made of Tantalum as further protection against gassing. *Conservative plate dissipation 100 watts.*

Wide Application

New 354 GAMMATRON is adaptable for a wide range of circuits. No limitations on its use. Thoriated Tungsten filament completely shielded for low plate-to-filament capacity in grounded-grid operation. Prompt delivery. Order NOW and SAVE \$2.

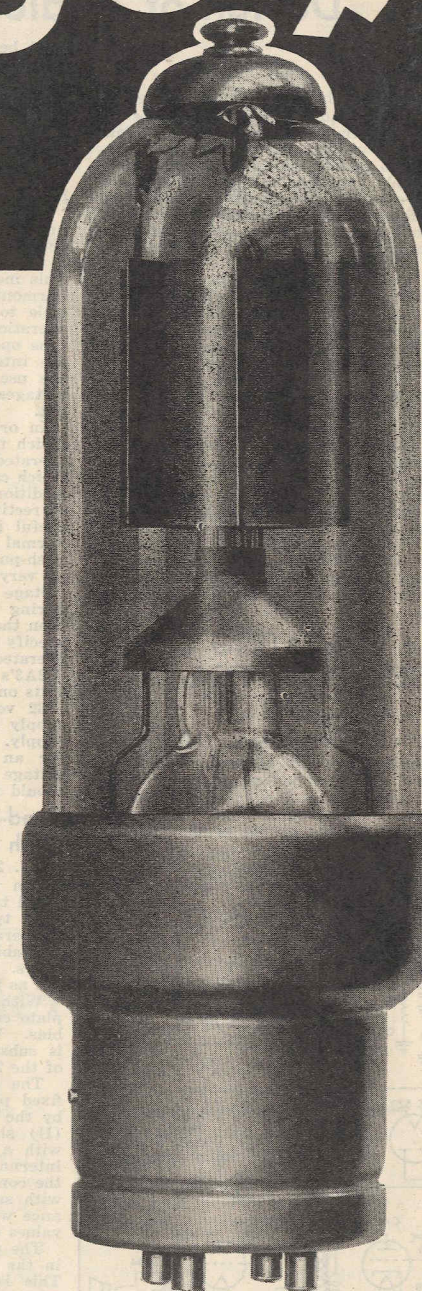

\$ 22.50
If you Act NOW!
price goes up to
\$ 24.50
MAY 1st
SAVE \$2-Act NOW

HEINTZ AND KAUFMAN LTD
Radio Engrs. and Mfrs. Since 1919

311 California St.,
San Francisco, Cal.
U. S. A.

HEINTZ & KAUFMAN, Ltd.,
311 California St., SAN FRANCISCO, Calif.
GENTLEMEN:—Please send me—
.....New 354 GAMMATRON Tubes @ \$22.50 each.
.....FOLDERS describing the construction, use, and advantages of this Tube.
(NOTE:—When ordering Tubes, a P.O. Money Order, Draft, or Certified Check for full purchase price must accompany Coupon.)
NAME.....
ADDRESS.....

MAIL THIS COUPON NOW AND SAVE \$2.00

Grinding Your Own

(Continued from page 20)

In view of the fact that blanks purchased from reputable manufacturers are almost certain to make good oscillators, it is a waste of time to parallel the faces and test a blank for oscillation before roughing it down. The practice of finishing up alternate blanks as cut from the quartz makes it possible for a manufacturer to give a reasonable assurance that the blanks he sends out will oscillate if finished properly. It is not necessary to pay finished-crystal prices for a tested oscillating blank in order to make sure the blank will make a good oscillator. The rough blanks are cheaper and just about as easy to finish up.

We will presume that you have the necessary materials and a 160 or 80 meter Y cut blank which you desire to convert into a good finished crystal. It is first necessary to finish one side flat to use as the reference side (some blanks have the reference side already finished and marked). This can be done by rubbing one side around with even pressure on a piece of plate glass that has been smeared with No. 150 carborundum grain and water until India ink marks which have been placed on the tip of each corner disappear. The crystal is then rinsed in the pan of water and rubbed on another piece of plate glass, covered with No. 280 grain carborundum and water, for a half minute or so—care being taken to see that the pressure is fairly even all over the crystal, and that the grinding is being done on the same side. The crystal is then washed, dried, and one corner of the finished side marked with India ink. All subsequent grinding is done on the other side. Using a finer grain of abrasive for finishing Y cut crystals is not advisable, because it does not increase the output but does aggravate the tendency toward twin-frequency peaks. By using a medium grain of carborundum for finishing, and by giving the right contour to the side that is not yet finished, the second peak can be entirely eliminated.

The crystal should now be roughed down with No. 150 grain carborundum until it is .002 or .003 in. thicker than the calculated finished thickness, which will be very close to .022 in. for 3500 k.c.s. and .0435 in. for 1750 k.c.s. The finished thickness of a crystal of either cut can be predetermined for a given frequency within very close limits by applying the corresponding formula at the end of this article. The crystal is next finished down with the No. 280 abrasive to about .0004 in. greater than the calculated thickness—frequent micrometer readings being taken to prevent any high or low spots from appearing. The crystal is then put in the oscillator, and, if its surfaces are reasonably parallel, it should now oscillate. If it oscillates at but one frequency as the tank condenser is varied, it is a most unusual Y cut crystal and is not acting in characteristic fashion. Making sure that it is oscillating at the low frequency peak, the frequency should be checked to see how close it is agreeing with the formula. We can now proceed to get rid of the second peak (the higher frequency one) by giving the face we are working on a convex contour. The degree of convexity necessary to give one-frequency operation will vary with different crystals, but in every case the second peak will disappear before the process is carried far enough to affect the output. In fact, a moderate curvature will actually increase the output slightly over that of a Y cut plate that has been ground with both sides perfectly flat.

At this point the edges should be finished up and the corners rounded. It is best to finish them before putting the final touches

on the crystal, because it will sometimes affect the characteristics of the plate slightly. Grinding on the edges has a minor effect on the frequency, and also will sometimes cause a crystal that checks at one frequency to develop a second peak.

The optimum amount of convexity can only be determined for each particular crystal by trial, but it is not critical so long as no spot is higher than the center of the crystal. A contour that has been found suitable for most 80 meter Y cut crystals is as follows: Edges between corners, .0001 in. lower than center; corners, .0003 to .0006 in. lower than center. For 160 meter crystals the convexity should be slightly greater. A piece of glass that has been worn down a bit facilitates grinding a uniform convex contour, but until one has used a piece for roughing down several crystals it won't be hollowed out enough to do much good. If the glass is nearly flat, pressure on each of the edges and corners—one at a time—will be necessary to get the desired curvature.

A final check for twin frequencies is made by using a tank coil in the test oscillator that takes considerable capacity (.00025 mfd or so at 80 meters) to tune to resonance. If two frequencies are present, it will be necessary to grind down the tips of the corners until the second one disappears. A soldering iron should then be held near the crystal as the beat note is monitored in the receiver, until the crystal creeps 10 or 15 k.c.s. The tank is then tuned through resonance. There should still be but one frequency. If not, take still more off the tips of the corners of the plate. Very few crystals will be found to require such drastic treatment—the slight convexity usually being sufficient.

To test for output and freedom of oscillation, the original low "C" tank coil is employed. It is helpful to have a crystal that is known to be a good oscillator on hand for comparative purposes. A low value of minimum plate current is the criterion for freedom of oscillation. A low minimum plate current means nothing, however, if the crystal becomes unstable or goes out of oscillation the minute a load is coupled to the tank. The oscillator should stand a reasonable amount of loading without going out of oscillation.

If the finished crystal gives good output and has only one frequency, you will then be justified in attempting to grind an X cut plate.

The reference side of an X cut blank is ground down with No. 150 and No. 280 grain carborundum in the same manner as a Y cut blank. It is then rubbed around for a half minute on a fresh piece of glass that is covered with No. 400 grain and water. Using the index finger to exert light pressure in the center of the crystal, the crystal can be continually turned with the middle finger while making circular arm motions over the No. 400 abrasive. It is imperative to use a fresh piece of glass for finishing the reference side of an X cut blank, because an X cut crystal will not work well if either side has the slightest suggestion of a convex curvature. The output of X cut plates can be boosted by grinding them slightly concave on the finishing side. Paradoxically, while Y cut plates have twin frequencies when the curvature is not great enough, X cut plates exhibit double frequencies only when the curvature is too great. It is necessary, however, to take quite a chunk out of the center of an X cut crystal before the second frequency appears. Grinding the center of an X cut 80 meter crystal .0002 in. low will boost the output without encouraging a second frequency.

After inking the reference side, the blank is roughed down to about .003 in. over the calculated finished thickness with No. 150 grain, and then down a bit more with No. 280. The final grinding is done on a little-used piece of glass covered with No. 400 and water. Enough pressure is exerted by pressing with one finger in the center of the crystal to bring the center .0001 or .0002 in. lower than the edges and corners. No spot should be lower than the center, or the output will be disappointing. A fresh piece of glass should be used for finishing each X cut crystal. The glass is then still suitable for grinding Y cut crystals or roughing down X cuts.

As 160 meter X cut crystals are too thick to be hollowed out easily by exerting pressure in the center even if fresh pieces of plate glass are used, it is necessary to finish them on a special piece of convex glass. For that reason it is not advisable to attempt 160 meter X cuts unless one has the necessary special equipment.

Finishing of the edges on X cut plates is of greater importance than on Y cuts. An X cut plate with unfinished edges may even refuse to oscillate unless the edges and corners do not vary over .0001 in. A crystal with greater variation may give full output, however, after the edges are finished. For this reason it is important that every last nick be removed from the edges when finishing X cut crystals. In any event, unless the crystal has been ground to an exceptionally high degree of precision, careful finishing of the edges will boost the output of X cut plates.

The following hypothetical measurements will serve to show the desired contour as well as the permissible thickness tolerance of an 80 meter X cut plate: Corners, .0318, .0317, .0318, .0318. Edges between corners, .0316, .0317, .0317, .0316. Center, .0315. A crystal with an ideal contour would have all points in each group the same, with the second group .0001 less than the first, and the center .0001 or .0002 lower than the second group. For 40 meter crystals, the allowable tolerance for maximum output is reduced to one-fourth that of an 80 meter plate. And as their thinness presents additional grinding difficulties, the layman should be discouraged from attempting to grind them. For that reason the grinding of 40 meter plates is not discussed in this article.

Finished X cut crystals can be tested for output in the same manner as previously described for Y cuts, disregarding all references to twin frequencies.

To finish the edges of crystals of either cut, all nicks are first ground out using the same grade of carborundum as used to finish the faces, but with slightly less water. To complete the job, the corners and edges are then rounded off a bit.

The India ink reference mark can be removed with a moistened, soft rubber eraser. The plate should then be washed with soap and warm water to remove any rubber gum which might adhere to the unpolished surfaces of the crystal.

X cut crystals can be polished up water-clear with rouge, but the output will not be increased, provided a fine grade of abrasive has been used for the finishing grinding.

$$\text{Formulae:}$$

$$\text{X cut } T = \frac{112.6}{F}$$

$$\text{Y cut } T = \frac{77}{F}$$

When T is the thickness in inches
F is the frequency in kilocycles.

UTC

The Technical Editors of "RADIO" select U. T. C. Products for the NEW CRYSTAL-FILTER SUPERHETERODYNE

... for HUM-FREE SMALL RECEIVERS—
... for AMATEUR TRANSMITTERS—
... for POWER PACKS AND FILTERS

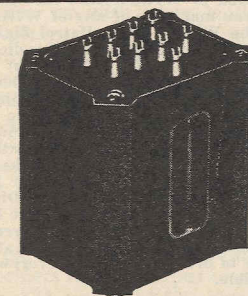
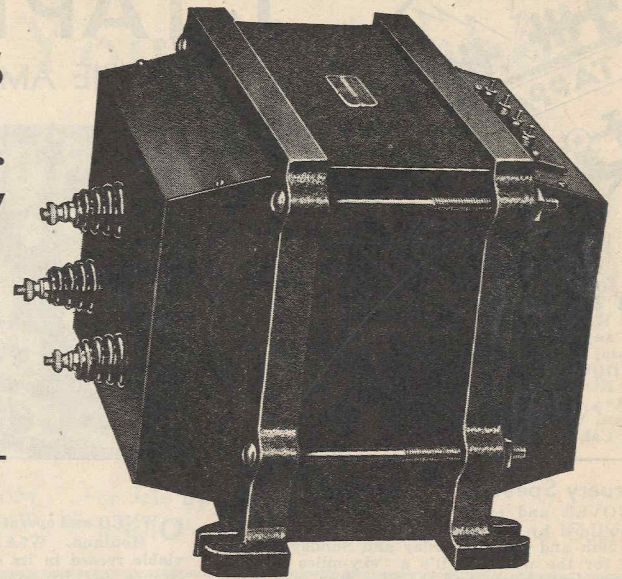

U.T.C. PA SERIES

UTC LINEAR Standard audio transformers set new standards of achievement when used in complete amplifying equipment.

A few audio, filter and power components are listed for a new Class B 200 watt 203 power output stage incorporating fixed bias with separate bias adjustment to balance plate current of output tubes. Our U1000 A bulletin includes all the constants for this amplifier.

LS-5 Primary designed for 500, 333, 250, 125 or 50 ohms to 2-203 Class B grids.

LS-47 Push pull 2A3 plates to 2-203 Class B grids.

LS-67 two Class B 203 plates to 10,000 ohms or 2500 ohms. Secondary split winding; will handle 200 watts audio power.

LS-66 Two class B 203 plates to 5000, 3500, 2500, 2100, 1250 or 600 ohms. Secondary windings will handle 200 watts audio power.

LS-98 Swinging class B choke. 8-40 Henrys 400 M.A.; 90 ohms D. C.

LS-96 Hum-bucking split tapped filter choke. 20 Henrys 500 M.A.; 90 ohms D. C.

LS-76 Heavy duty plate supply transformer for Class B 203 output stage.

LS-85 Filament transformer for 866 and 203 filaments, 10,000 volt insulation.

LS-79 C bias plate supply transformer for 203 tubes.

LS-97 Swinging Class B choke for C bias supply. 8-40 Henrys 200 M.A.; 100 ohms D. C.

LS-93 Smoothing choke for C bias supply. 26 Henrys 200 M.A.; 100 ohms D. C.

BECAUSE a Laboratory

receiver, power pack, transmitter or filter MUST be perfect, when it is presented to the readers. United Transformer Corp. is proud to announce this recognition for its products. Many receivers and transmitters which you will see in 1934 issues of "RADIO" will use the new U.T.C. transformers, chokes, etc. The editors of "RADIO" demanded RELIABILITY, EFFICIENCY, LONG LIFE, and absolute dependability. So they chose U.T.C.

Isn't it wise for you to do likewise?

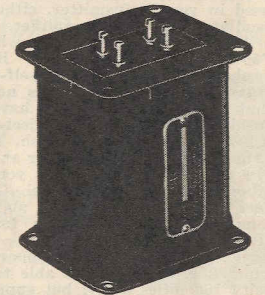

THE UTC PA series of audio, filter and power units for the 800 and RK-18 Class B tubes are designed to satisfy the demand for a popular priced quality line having the many exclusive universal features associated with UTC products.

UTC products are obtainable from selected distributors conveniently located in the principal radio centers in the United States and Canada. If you are a Transmission Engineer, an Amateur or an Experimenter your local distributor has been advised to allow you a discount of 40 per cent on the UTC products listed below.

	List Price
PA-52 Push pull 46 or 59 plates to 2-46 or 2-59 Class B grids...	\$ 6.50
PA-53 Push pull 45 or 59 plates to 2-210, 2-800, 2-830 or 2-RK 18 class B grids.....	7.50
PA-54 Push pull 2A3 or 250 plates to 2-203 Class B grids.....	8.50
PA-19 Primary impedance 10,000 ohms plate to plate or 6000 ohms plate to plate. A universal Class B output transformer designed to match plates of 46's, 59's, 53's, 79's, 89's, 49's to an R.F. load of 5000 or 3500 ohms.....	7.00
PA-82 Two Class B 800 or RK-18 plates to 20,000 or 5000 ohms. Secondary designed for 200 or 100 M.A. D. C.....	20.00
PA-41 Class B input filter choke for 46, 53 and 59 tubes. Max. D. C. 200 M.A. Resistance 100 ohms.....	4.50
PA-88 Plate and filament supply transformer for Class B 800, 830, RK-18 tubes.....	30.00

UNITED TRANSFORMER CORPORATION

264-266 CANAL ST., NEW YORK CITY, N. Y.

Pacific Coast Representatives



R. C. James Co., 2319 Second Ave., Seattle, Wash. Arnold Sinai, 626 Powell St., San Francisco, Calif.
Conrad R. Strassner, 1764 North Fairfax, Los Angeles, Calif.



Radio Dealers and Jobbers who desire to advertise in these columns are invited to write for rates.

RADIO BUYERS' GUIDE

A Monthly Listing of Reliable Radio Dealers and Jobbers who solicit the patronage of our readers. Buy from your nearest Dealer or Distributor. He is dependable and reliable.

CHICAGO, ILLINOIS

Chicago Radio Apparatus Company, Inc.
415 South Dearborn Street
Harrison 2276
Dependable Radio Equipment
Established 1921

Bulletins on request—we specialize in short wave transmitting and receiving apparatus.
Catalog Ten cents.

CHICAGO, ILLINOIS

MID-WEST RADIO MART
520 South State Street
CHICAGO
Write for Special Catalog—Free

CHICAGO, ILLINOIS

ELECTRIC & RADIO SUPPLY CO.
INCORPORATED
22 North Franklin Street
Chicago, Ill.
Write for Latest Catalog and Prices

OAKLAND, CALIFORNIA RADIO SUPPLY CO.
2085 BROADWAY.
New 2-Tube Sargent DX-Ranger Kit, \$12.50 complete.
New Sargent 9-33 Superheterodyne, \$69.50, net, less tubes.
Sargent Short-Wave Sets and Kits.
Write for Circulars.

The Dealers Who Advertise in These Columns Sell

KRUSE'S RADIOPHONE GUIDE

... the Authority on Radio-telephone Work. 35c per copy, postpaid.
If your dealer cannot supply you, order direct from R. S. KRUSE, North Guilford, Connecticut.

TRANSMITTING TRANSFORMERS and CHOKES
MADE TO YOUR SPECIFICATIONS

New Birnbach Standoff Insulators

IN STOCK ... Ranging in price from 8 cts. to 18 cts.

KAY'S RADIO
179 Greenwich St.
NEW YORK CITY

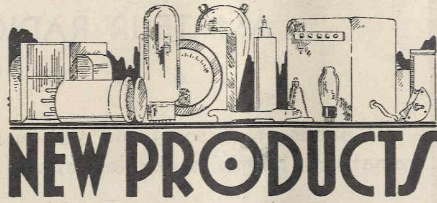

#765 Aerial Spring Adjuster

Birnbach Radio Co., Inc., has developed a new Spring Aerial Adjuster, No. 765, which has unusual features and sells at a very reasonable price. Most antennas will sway with the wind. This causes them eventually to break due to the strain put on them by the swaying. The possibility of coming in contact with high voltage lines is also present by allowing this shifting of the aerial. With the coming of the doublet short wave antenna system, it is evident that some means must be had to compensate the additional weight and strain placed on the antenna proper so as to keep it straight and clear from all surrounding objects. All this can be corrected by the insertion of one or more aerial spring adjusters in the antenna, and thereby making a substantial addition in the efficiency of the aerial. Porcelain Eyes are placed in the hooks. List price is 50c each.

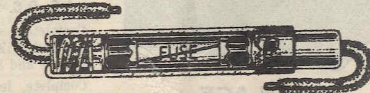

New Fuse Retainer and Antenna Coupler

Littlefuse No. 1070 fuse retainer takes the regular 3 AG automotive fuse and hangs directly in the "hot" line, leading to automobile radio. It takes auto cable up to 5/32-in. diameter, and the shielding, where necessary, can be attached to the retainer. Fuse renewals are made by turning the small bayonet lock.

When used as an antenna connector, the fuse is omitted, and the contact buttons are placed directly together, instead of at the fuse ends. Contact is maintained by a strong spring pressure. Littlefuses are manufactured in many sizes and styles by Littlefuse Laboratories, 1772 Wilson Avenue, Chicago, Illinois.

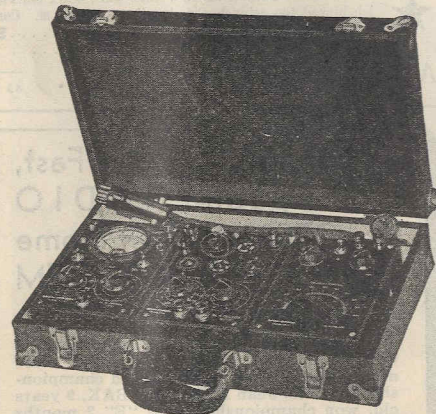

Sound Engineering Universal Test Instruments

These three units, each a complete, self-contained and highly useful instrument in itself, combine to form the very latest thing in analytical test sets. Each unit has been carefully designed and engineered to provide the maximum of utility with simplicity both as to operation and construction. Thus, these three units satisfy completely, conveniently and economically every requirement in the testing, adjusting, trouble shooting, or servicing of radio receivers, amplifiers, and other vacuum tube apparatus.

These units are manufactured by Sound Engineering Corp., 416 No. Leavitt St., Chicago, Ill.

CHICAGO, ILLINOIS

Chicago Radio Apparatus Company, Inc.
415 South Dearborn Street
Harrison 2276
Dependable Radio Equipment
Established 1921

Bulletins on request—we specialize in short wave transmitting and receiving apparatus.
Catalog Ten cents.

PITTSBURGH, PENNSYLVANIA

CAMERADIO COMPANY
603 Grant Street
Tri-State "Ham" Headquarters
Standard Apparatus Standard Discounts

DENVER, COLORADO

INTER-STATE RADIO & SUPPLY CO.
1639 Tremont Place
Write today for our new 64 page catalog
Amateur Radio Headquarters in the Rocky Mountain Region

SAN FRANCISCO, CALIFORNIA



1452 Market Street.
"The House of a Million Radio Parts"
Hammarlund and National sets and parts.
RCA-DeForest Amateur Transmitting Tubes.
Collins Transmitters.
Arcturus Receiving Tubes.
Trimm Phones, all types.
Johnson Antenna Feeders, Insulators,
Transposition Blocks.

ST. PAUL, MINNESOTA

LEW BONN COMPANY
2484 University Avenue

Rex L. Munger, W9LIP, Sales Engineer

Radio Wholesaler Complete Stock

KANSAS CITY, MISSOURI

Burstein-Applebee Company
1012-14 McGee Street
"Specialists" in supplies for the Amateur and Serviceman

Another Effective Antenna System

By FRANK C. JONES

(Continued from page 18)

to cause the final amplifier tube to draw normal plate current. The nodal point is the center of the plate coil, if a push-pull amplifier or toward the high voltage taps if single-ended amplifier with grid to opposite end of plate coil neutralization is used. Don't extend the coupling coil much past the center or nodal point of the plate coil, or undesirable capacity coupling will take place with less power into the antenna and more plate current.

The feeder current for a twisted pair with a characteristic impedance of 100 ohms, properly terminated at both ends, would be one ampere if the final amplifier output was 100 watts. The RF voltage across this line would be only 100 volts, which is from 30 to 100 times as small as across the tank circuit. This accounts for the actual small dielectric loss even in a long line of this type. With 800 watts output, which is about the maximum possible with the amateur regulation of one kilowatt maximum input to a final stage, the feeder current would be 2.82 amperes with a voltage of 282 volts.

The RF feeder radiation varies as the square of the spacing, so with a twisted pair of this type the radiation would only be $(\frac{1}{6})^2 = \frac{1}{36}$ —as much as for a 6-inch spaced feeder.

The result is that the lead-in can be run through trees, around walls and through a small hole in a wall without wasting appreciable signal, either in transmitting or receiving.

The coupling to a receiver should be entirely magnetic since any capacitive coupling would cause the whole feeder and antenna to act as a T antenna system to ground through the receiver. This would greatly increase the noise to signal ratio, so a Faraday shield should be used. A unit of this type, suitable for any of the amateur bands, can be made by using two five turn coils with variable coupling. The one connected to the receiver should be shielded and the twisted pair to it should also be shielded as well as the whole short-wave receiver. A Faraday shield is made by soldering a ground wire along one edge of a row of parallel copper wires with the other ends insulated. An easy way to make a system of this arrangement is to cut across an old space wound coil which is cemented to thin celluloid sheet. This can be easily flattened out and a wire soldered across one end of the parallel wires and grounded to the coil shield. This screen should be mounted across the open end of the coil shield with an antenna coupling coil on each side of it. The coil connecting to the antenna feeders does not need to be shielded but should be arranged for variable inductive coupling to the shielded coil.

A half wave doublet antenna is never a full half wave in actual length because of end effects. It is usually about 5% less. The following table gives the lengths between the insulators at the two ends of the doublet antenna for all the most popular amateur bands. Enough values have been listed to enable an amateur to cut the antenna to correct length if his crystal oscillator frequency is known. In case a twisted pair feeder is used, simply cut out about a foot from the center for the small Y connection and use a couple of small glass or porcelain insulators to take up the strain at the center of the antenna. It is a good plan to use at least 15 to 20 inches of

(Continued on page 30)

YOURS for REAL CONDENSER EFFICIENCY!



The New EC Type

NOTE the SIZE!

Here you see an actual size illustration of an 8 mfd. Sprague EC condenser—only 2 7/8" long yet having a guaranteed working voltage of 475 volts and a maximum surge voltage of 600 volts. Other capacities are proportionately small and equally efficient. You can't go wrong with a Sprague!

WHAT YOU CAN DO with SPRAGUE EC UNITS IN ONLY 5 CAPACITIES:

1. Replace any of the several hundred models of electrolytic condensers that have been used in modern radio sets,—wet or dry.
2. Replace old paper sections which break down from moisture.
3. Replace any cell in multiple units, at a great saving in cost.
4. Supply any unusual capacity by combining two or more EC units.
5. Forget voltage problems, for EC units have a universal voltage, giving a better factor of safety against voltage surges than the original condensers.
6. Supply genuine SPRAGUE quality,—the choice of the world's largest radio set manufacturers.

Write for the Sprague 600 Line Catalog

SPRAGUE PRODUCTS CO.
NORTH ADAMS, MASS.

MICROMETER FREQUENCY METER

The latest in amateur frequency meters—it has a micrometer for a dial.

Amateurs over the country say "I can set and read frequencies 'on the nose' as never before."

The MFM is all a.c. operated, comes complete, ready to use, and is engineered to have a stability and permanence on a par with the precision of the micrometer.

—Technical data on request—

G. F. LAMPKIN LABORATORIES
146 W. McMillan St. Cincinnati, Ohio

It's Out!

THE NEW 1934 ARRL

HANDBOOK

Bigger and Better Than Ever

\$1.00 POSTPAID — For Sale By — "RADIO"

IMMEDIATE DELIVERIES

RHEOSTATS

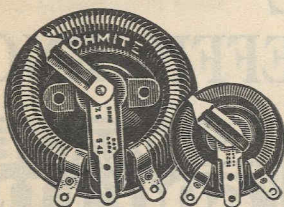

Ohmite all-porcelain, vitreous enameled rheostats are different. Because of their unique construction they are absolutely quiet in operation and may be used even in microphone circuits. You can greatly prolong the life of your mike by reducing the current through it before breaking the circuit; use a 1000 ohm, 25 watt Ohmite rheostat for this purpose.

For controlling tube filaments, use either a 50 watt or 150 watt rheostat. Ohmite Data Sheet No. 103 gives complete information about the type of control to use. Write for your copy; it's free!

WRITE FOR OHMITE CATALOG NO. 9

OHMITE
MANUFACTURING COMPANY
629 N. Albany Ave. Chicago, Ill.

RESISTORS

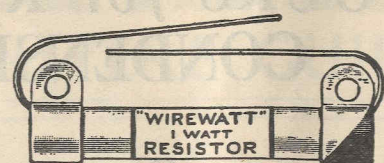

Ohmite WIREWATT resistors have made a real hit with hams in all parts of the country. These units are wire-wound and are rated at one watt; resistance values range from 100 to 25,000 ohms. WIREWATTS may also be had in center-tapped type up to 200 ohms.

These and many other types of Ohmite resistors are shown in the Catalog No. 9 along with much valuable information about wattage ratings, current carrying capacities, maximum voltages, etc.

WRITE FOR YOUR COPY OF THE INTERESTING NO. 9 BULLETIN

OHMITE
MANUFACTURING COMPANY
629 N. Albany Ave. Chicago, Ill.

Another Effective Antenna System

(Continued from page 29)

good glass insulators at the two ends of a doublet antenna.

Freq. in KC	Ant. Length in Feet
1715	273
1800	260
1900	247
2000	234
3500	134
3600	130
3700	126
3800	123
3900	120
4000	117
7000	67
7100	66
7200	65
7300	64
14000	33½
14200	33
14400	32½

Farnsworth Television Transmitters To Be Made By Heintz & Kaufman

TELEVISION Laboratories, Ltd., of San Francisco and Philadelphia, have licensed Heintz & Kaufman, radio manufacturers at San Francisco, to construct television transmitting equipment under the Farnsworth patents for television by aid of cathode-ray tubes. License for the manufacture of receiving equipment has already been granted to an eastern radio manufacturer in whose laboratories Farnsworth spent two years in perfecting his receiver for commercial use.

Heintz & Kaufman are the manufacturers of all the code-communication equipment used by Globe Wireless, Ltd., a subsidiary of the Dollar Steamship Company. They also have recently been licensed to use the radio patents held by the Westinghouse Electric & Mfg. Co. They have specialized on short-wave radio for many years and are recognized leaders in their field.

Television Laboratories, Ltd., is planning a vigorous campaign for television service to all important centers of population in the United States before the end of 1934. Philo T. Farnsworth has assigned to them nearly a hundred patents which cover every detail in the successful reproduction of motion pictures in radio, including direct pickup at the scene of action. These pictures are now being transmitted over wide channels in the neighborhood of 5 meters. The received images are reproduced as a brilliant black-and-white motion picture and contain 90,000 elements (300-line) repeated at the rate of 24 pictures per second. The pictures and accompanying sound effects are transmitted on the same wavelength and reproduced from the same cabinet.

Contest Winners

Jayenay announces the winners of his Ham-Hint contest, mention of which was made in November "RADIO". Wm. H. McAulay, 300 Hillcrest Road, San Carlos, Calif., gets a year's subscription for the best letter on plate voltage efficiency. Jas. R. Donovan, W4WZ, Box 83, Savannah, Georgia, wins a one-year subscription for the best letter on the excitation question.

Do Doublets Pay?

R. H. Sweeny, W2FEQ, says that he built a doublet antenna using the couplers described by Louis Huber in December "RADIO", but made a few changes of his own which, he says, make his ACSW3 sound like a wizzzz. Here are the suggestions, as submitted by W2FEQ: (1) Use shielded 2-wire cables for lead-in; ground the antenna transformer shield to the cable shield, and also ground the cable shield at the receiving set end. (2) The couplers were wound on Lynch ½-in. insulators. (3) Wind the secondary coils of the couplers on TOP of each primary. The enthusiasm displayed in W2FEQ's letter sounds like FB dope. Others who have built the Huber antenna are invited to write and tell us what success they are having.—Editor.

ITK News

(Continued from page 26)

ply information as to membership requirements. A number of internationally prominent amateurs are now pledged to the Membership Committee. While the ITK International Traffic Net now provides service to all foreign countries, it is hoped that amateurs on the foreign end of these trans-oceanic trunk lines will all be ITK brothers, as is the case of all amateurs on this network within the borders of North America.

There's a prominent amateur, an ITK member, who has been forced to give up his radio career because of ill health. No longer is he able to secure the proper medical attention. His finances are depleted. He has never asked for help. He isn't that kind of a lad. Only recently was it brought to our attention that he can start anew on the road of life if financial help is secured. Perhaps there are some ITK members who are more fortunate than brother "X" . . . who will come to his aid at this critical time. The Hi-Kilowatt welcomes your cooperation.

Last Minute Flashes!

RADIO W3VJ, L. Dean Powell of Salisbury, Md., prominent eastern amateur, is appointed Acting Chief of the Capitol Division. If his spare time permits, he will be appointed for the regular period of time.

Attention, Brothers! Welcome these new members who have just received the approval of the Membership Committee within the few days before this goes to press: W6AKC, W6DWE, W6AWY, W6BRV, W8DED, W2AUS, W6ASV, VE5BC, W6AOA, W6EJU, VE5DD, W7HX, W7GL, W6FBW, W7APR, W6WB, W4AXN, W6GWK, W6WA, W4AFM, W5ATF, and W6BPC.

Policy: In response to many inquiries, we wish to make this statement: ITK does not at present have any political policy. When, and if, a political policy is adopted, it shall be an expression of the majority of its members. However, let it be known that at all times I Tappa Kee shall courageously and fearlessly champion the rights of the radio amateur. There is no place in this fraternity for the man who cannot think for himself and who does not have the courage of his convictions!

W4AFM-WLRH is Radio Aide for Operations 4CA AARS and built first BC station in West Virginia. WAAO . . . W3VJ is Ensign USNR . . . VE5DD will handle traffic bound for the Orient over ITK trunk lines . . . W6ETJ is a key man in our international net . . . W7HX has pounded brass for 20 years . . . W6FBW is Vice-Pres. of the Santa Clara County Amateur Assn. . . W6BPC now using 500 watts . . . W6EJU is an exponent of the Royal Order of the Flurf. HI . . . W6RJ is SCM . . . W6ZF now using new 1KW xmtr . . . 6DWE visited W6CVL . . . W6EDW provides outlet to most Pacific countries for traffic . . . W6BJ built new rig, bleeders shorted and fireworks followed . . . W6AKW sez farming doesn't lead to prosperity . . . W9DBW plays with hi-quality speech amplifiers and expensive oscillographs at the U. of Iowa as Speech Engineer . . . 9JC has a new FBXA and new xtal xmtr with pair of fifties in final . . . W6BMC moving heaps of traffic, over 600 monthly . . . VE5BC has held stock in the Canadian Marconi Co. since 1906. That's believing in radio . . . WDXD is President of Iota Tau Kappa (Commercial Div. of ITK) . . . W7AVL received his first copies of "RADIO" from the late Major Mott. Remember him from the old Catalina Island radio days? . . . W8OQ busy as Great Lakes Div. Chief and looking for capable men for State Chief appointments . . . W6BQ reports very nice raise in salary at KFL-KECA due to NRA . . . This also affects W6DOB at same stations. Congrats . . . NRA seems to be a station well worth a QSO, eh, wot?

ITK Station Activities

W6BCX is grinding xtals as fast as the skin grows back on his fingers and is accumulating a goodly array of fone equipment for a new rig.

W6AWY is saving his sx to buy filter condensers for a 3300 volt plate transformer. AWY was heard on the air for the CQ ITK contest, battin' out some mean CQ's.

W6AKC is building a fine big shack for hamming, photography and Naval Reserve activities. Allen holds the Degree of Lightning Jerker in ITK and is an USNR Ensign, commanding Unit Two.

W5ATF, Buck McKinney of Dallas, whose station description was in the Globe Girder section of Dec. "RADIO", comes into ITK well recommended by Lyle White, Chief of the Border Division. Welcome, Buck!

W7AAT, Chief of the Continental Div., reports a score of 17,640 points in the Sweepstakes contest! Longest continuous session at the key was 28 consecutive hours. Good work, Orvy!

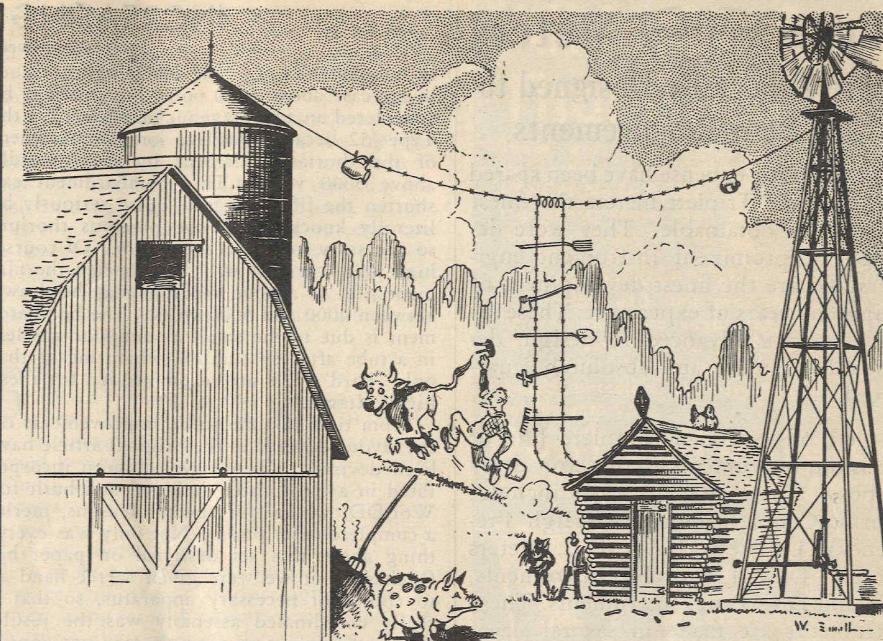

Put Watts in your Skywire with Westinghouse Instruments

Do you want to know whether the watts pumped out of your shack are "rolling down to Rio" or crawling around in your neighbors' broadcast sets? Or if your X-mission line is feeding the antenna or broadcasting on its own account? Or why DX cards poured in when you changed your feeder coupling? Want an easy way to calculate the surge impedance of your feeders? Or to determine the value of antenna coupling coil? And some hints on methods of coupling the feeders to the X-mitter tank coil?

Get on the right track by tuning up the radiating system for maximum efficiency. Westinghouse MX and NX instruments will do the trick.

And here's news. Another Westinghouse folder is just off the press,

Westinghouse

Since 1888, manufacturers of highest quality instruments, now available at standard prices. There is no longer any reason for accepting lower standards. Territory is still open for dealers.

giving data on the construction and the determination of the impedance of two-wire transmission lines; on the construction of an antenna coupling coil; on the method of final coupling of line to tank coil; and the proper procedure for tuning up the radiating system.

The information in this folder will help the "ham" put his watts in the antenna, keep feeder oscillations out of circulation, and put more DX cards on the walls of the shack. Send the coupon for your copy.

If you haven't received Catalog 43-340, describing MX and NX instruments, ask for it, too.

SEND FOR INFORMATION

Westinghouse Electric & Manufacturing Co. Dept. 120, Room 2-N—East Pittsburgh, Pa. Please send me the booklets checked below:
 F. 8322 Two-Wire Untuned Transmission Lines.
 Catalog 43-340—Types MX and NX Instruments.
Name
Address
City.....State..... T 79893
Call Letters.....R 2-34

"The Gainer"

(Continued from page 8)

Instead of being counted in numbers of turns, the cathode winding is more apt to be in the neighborhood of a half turn.

Our system not only allows more turns on the cathode coil but also permits considerable latitude in the control of regeneration by moving this winding closer to, or farther away from the grid coil. In order to get good signal strength it is necessary for the screen voltage to be of a fairly high value. If the cathode coil is too close to the grid coil the tube will go into oscillation at a value of screen voltage below that necessary for maximum signal strength. Obviously, if spaced

too far from the grid coil, oscillation will be impossible. Approximation of spacing alone is possible, but in our laboratory receiver the coils were spaced ½-inch apart. The number of turns on the cathode-ground coil not only has an effect on the screen voltage necessary for proper regeneration, but in addition dictate whether or not the set will go into oscillation quietly or with a plop.

The shielding of this receiver leaves little to be desired. The signal-to-noise ratio is so much improved that we wonder why all receivers are not completely shielded.

The construction is greatly simplified and beautified by the use of the laboratory shield cans made by R. H. Lynch and other manufacturers.

TRIMM HEADPHONES

are known for their high sensitivity, accuracy, uniformity and reliability.

Why not discuss your phone problems with our engineers? There is no obligation involved. Write now and we will be glad to supply you with data and prices.

TRIMM RADIO MFG. CO.
Earphone Specialists
1528 Armitage Ave. Chicago, U. S. A.

LATEST IN "B" POWER

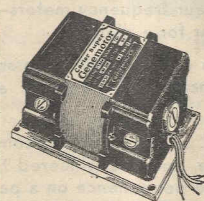

Smallest unit on the market. 2 7/8" wide, 4" high by 5" long. This complete Genemotor furnishes up to 200 volts D.C. Operates from 6 volt storage battery. Ideal for Auto, Airplane or Battery Radios, and Portable Amplifiers.

Write for details and prices on this and other types.

CARTER MOTOR CO.
365 W. Superior St. Chicago, Ill.

These **TRIPLET** Meters Were Especially Designed to Suit Your Requirements

NO pains or expense have been spared to make Triplet meters the finest instruments obtainable. They were designed by prominent instrument engineers and are the finest development of their many years of experience. These instruments are advanced in design, dependably accurate and absolutely guaranteed.

Triplet offers you a complete line of precision instruments—one for every purpose. These instruments include: Thermo-Couple Ammeters (High Frequency), Universal A.C.-D.C. Meters (Copper Oxide), Portable Instruments, A.C. and D.C. Panel Instruments. These instruments are made in several sizes: 2", 3½", 5½". They are obtainable in these types of cases: Wide flange, projection, portable—metal and Bakelite.

The metal dials of these meters are enameled permanently white with black lithographing... resulting in a most durable and attractive finish. The finest sapphire jewel bearings are used. The aluminum needle and other parts are ribbed and made unusually strong throughout. The moving coil is light in weight. The scales are extra long, uniform and easy to read. All have zero adjustments.

Your Jobber Can Supply You

THE TRIPLET ELECTRICAL INSTRUMENT CO.

38 Main St. Bluffton, Ohio

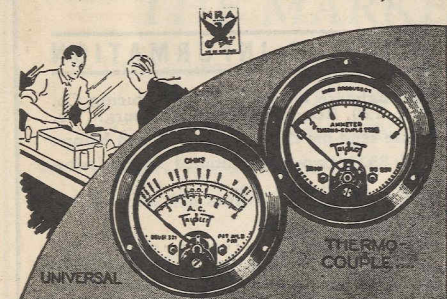

MAIL TODAY FOR DETAILS!

Mail This Coupon NOW

THE TRIPLET ELECTRICAL INSTRUMENT CO.

38 Main Street

Bluffton, Ohio

Gentlemen:

Please send me information about Triplet meters. Also catalog on servicing instruments.

Name.....

Street Address.....

City..... State.....

INCREASING POWER OUTPUT

(Continued from page 7)

is self-explanatory. The efficiency continues to increase above 5000 volts, but this may be considered an advantageous maximum for the Type '52 because positive ion bombardment of the thoriated filament increases rapidly above 5000 volts. This bombardment can shorten the life of a tube quite seriously by literally knocking off the precious thorium so necessary for correct emission. Of course, high plate currents will also shorten the filament life, so a good medium may be drawn between 4000 and 5000 volts. The bombardment is due to the small amounts of gas left in a tube after evacuation, which means that only "hard" '52's are recommended for these high voltages.

From time to time small improvements on the layout as given in the original article have been devised. These have all been incorporated in a transmitter designed and built for W6BDD, which, for several reasons, merits a complete description. Not only was everything about this set designed on paper beforehand, but we were given a free hand as to choice of necessary apparatus, so that a really coordinated assembly was the result. While the layout as a whole may not appeal to many, it lends itself admirably to instructive description.

Operation

THE set is rated at approximately 900 watts measured output on 3.5, 7, and 14 MC or very close to 90% efficiency. The complete circuit diagram of the RF part is given in Fig. 1 along with all constants. A Type '47 crystal oscillator is employed on 3.5 MC with 300 volts; the next two tubes are Type '10 doublers running at 750 volts which excite the Type '10 buffer on either 7 MC or 14 MC. The three double throw knife switches can cut one or both doublers out of the circuit as desired—both doublers are used on 14 MC, the second is cut out for 7 MC, and both are left out when on 3.5 MC. It will be noticed that the two outer switches are double pole, the extra contact being used to automatically apply voltage to the doubler as it is cut into the circuit. The Type '10 buffer in turn feeds the Type '52 buffer operating at 4500 volts and 400 watts input. The output amplifier is a pair of push-pull Type '52's at the same voltage and 1000 watt input. The whole layout is contained on a stout oak table measuring 2 feet by 4 feet and standing 4½ feet high. Referring to the photograph of the whole set, the crystal oscillator and the two, 750 and 4500 volt plate supplies are on the bottom shelf. The middle shelf contains the three Type '10 tubes and the buffer '52, while the table top proper is comfortably occupied by the output amplifier. This particular layout of apparatus is finding favor in many quarters due to its accessibility, convenience, and ease of construction. It is beautifully simple and with judicious placement of parts all shielding is obviated.

The crystal oscillator is quite orthodox, although it employs an abnormally high grid leak to increase tube stability—high power output was not desired because the crystal should not be "the whole source of RF power, but only a frequency control". It is mounted in a 6-in. by 8-in. by 12-in. electralloy can to insure isolation from outside effects. The excitation tap is taken off in the middle of the plate coil, a position which gives maximum oscillator stability even if not greatest output. The tube never draws more than 15 ma.

The Type '10 stages provide a flexible unit by which adequate excitation can be supplied the buffer '52 on all three bands. They are laid out with the tank coils all at right angles in order to prevent feed back, but otherwise

no uncommon care was taken in the placement of the remaining components. Complete coil data is given in the table of specifications. Resistance bias is used throughout, the values not being critical. Care should be taken with the RF chokes—the ones described here have proven absolutely effective on all frequencies even in comparison to the Navy type chokes. They are 150 turns of No. 32 on ¼-in. tubing, 50 turns spaced the wire diameter, 50 turns close wound, and 50 spaced.

The fact that much more trouble was encountered in the Type '10 stages during the first tuning-up than in all the rest of the set put together prompts a few words on doubler and low power buffer ills! The first doubler worked well enough to excite the Type '10 buffer when on 7 MC, but the second doubler refused to mope—all this on 550 volts. Many things were changed, but the only remedy was either to run up the oscillator output or to increase plate voltage—the latter proving the best. In the end nothing else was different—the voltage had simply been raised to 750. The conclusion being that a 14 MC doubler, also 7 MC doublers, must have sufficient excitation. This contention is borne out at W6CUH, where a 14 MC Type '10 doubler, preceded by a 7 MC Type '10 buffer, adequately excites the buffer '52 to 400 watts input on 14 MC—the Type '10's having 600 volts on the plates. A Type '10 buffer will work on a seemingly impossible amount of excitation, but try to make it double!

The buffer '52 and its associated equipment are mounted at the right end of the second shelf. The plate tuning condenser is a National 6000 volt .0001 mfd. with split stator. A considerable improvement was made in the stability of this stage by leaving the rotor of this condenser floating—neutralization is much more complete. The tank coil is mounted on G.R. stand-off insulators by means of ordinary gas line unions. It may be noted that the bias on this stage is semi-automatic. The bias lead is connected to the center of the output amplifier's grid leak, thus it is the grid current of the final stage that provides most of the bias for the buffer, and the output of the buffer therefore controls its own bias. This is an advantage at the higher plate voltages as it helps hold down the buffer plate current when coupling is tightened.

The output amplifier occupies the whole top of the table and is a thing of simplicity and symmetry. The grid circuit is at the right where it is handy to the buffer '52 just below it. Going from right to left, we have first the two excitation feeder condensers, then comes the grid tank coil followed by the grid tank condenser, next are the two Type '52's with the neutralizing condensers mounted between them, and on the left are the output tank condenser and coil. Everything has been well spaced and wired with quarter inch copper tubing.

The grid tank and coupling system have been a source of trouble in many cases, so it is well to point out some precautions and explain an improvement that resulted in more stable operation of this circuit. In the older version with the feed condensers connected directly to the ends of the grid tank trouble would arise because we would often be tuning the pick-up coil instead of the grid tank. If everything is correct there will be very little RF on the pick-up coil as compared to the ends of the grid tank. Nearly all chance of the occurrence of this condition has been reduced by clipping the feeders in on the grid tank as shown in the diagram, the difference from common practice being that the feeder condensers are retained. This is done because on 7 and 14 MC the capacity introduced by the feed line is all that is used to tune the grid tank, and clips alone provide far too

Increasing Power Output

rough an adjustment of tuning. Another improvement resulting from clipping in is a lowering of the RF voltage across the feed condensers.

The pick-up coil is coupled to the plate end of the buffer tank, either end being appropriate, and is mounted on the leg of the table, as shown in the photograph. A simple and effective method of varying the coupling lies in stretching or compressing the coil to loosen or tighten the coupling, respectively. The feed line consists of No. 10 lamp cord. It runs up the table leg and across under the table top, each lead passing up through the top directly under the corresponding condenser. The grid tank is mounted similarly to the buffer tank. The use of the small grid chokes L9 directly in the grid lead of each tube was an improvement over the old two ohm resistors.

The Output Circuit

THE output tank circuit is husky to say the least. The condenser is a double section Wireless Shop affair, each section being .0001 mfd and rated at 7500 volts—yes, it still arcs over with very little encouragement! The use of a double section condenser not only allows a higher breakdown voltage but, what is more important, permits the use of higher L because of its much lower minimum capacity. The danger of breakdown may be obviated by resurrecting the ancient practice of clipping the tuning condenser across a small but equal number of turns each side of the center tap—clips are quite permissible, the low tank current being insufficient to even warm steel clips. The tank coil is made of ¾-in. copper tubing only for the sake of rigidity; it is mounted on seven-inch pyrex stand-off insulators by means of gas line unions. The occurrence of unbalanced conditions in this push-pull stage has been traced to differences in the two halves of the output tank coil—not only must the turns be equal, but the lengths of the two halves must be equal. The best method of adjustment is to pull the mid-tap back and forth until the tubes are balanced.

The antenna is one of the most important parts of a transmitter, so we will take a brief look at the single wire fed Hertz in our relentless search for efficiency. This type of antenna feed, applied to a half-wave 7 MC radiator, works very well on the three commonly used amateur bands and does not unbalance the push-pull stage when the feeder is working properly. In order to make sure of correct antenna and feeder operation, Windom's original measurements were duplicated and the resulting flat top length and feeder distance off center agreed within a few inches with the dimensions obtained from his formulas. From this agreement it is apparent that the formulas for the single wire fed Hertz can be safely relied upon under varying conditions. One fact brought out in these feeder experiments was the importance of having the feeder perpendicular to the radiator for at least one quarter wavelength—the current at the center of the flat top rose 10% when the feeder angle was changed from 65 to 90 degrees with no change in the output amplifier input.

To return to the transmitter proper, the plate supplies are entirely orthodox as to circuit design, but unusual care has been taken with insulation and the like. All high voltage wiring was done with good grade high tension cable. The power transformers are also insulated very carefully. Small RF chokes were placed in all the secondary leads of the high voltage transformers to preclude transformer breakdown from stray RF. The 750 volt plate supply employs two Type '66's and a choke input brute force filter. The high power supply consists of a 2 KW 9000 volt c.t. transformer feeding a pair of Type 565

15,000 volt inverse peak mercury vapor rectifiers. A 1 mfd 10,000 volt condenser and a 2 henry 1000 ma. choke form the resonant filter which is sufficient to produce a pure DC note. A 0-500 ma milliammeter serves to read the plate current of either of the high power stages while a 0-300 meter is used on the low power stages. These meters may be introduced in the plate lead of any desired stage by means of small jack type d.p.d.t. push button switches—the use of these switches is a real convenience because currents can be checked at the push of a button. An important point in favor of their use is that they eliminate the chance of shock even though placed in the positive leads. More later about operator safety.

Keying

PRIMARY keying is employed on the two Type '52 stages—the Type '10 stages running continuously during operation. Actual keying is accomplished directly in the primary by a straight key with ¼-in. silver contacts—the current being about 18 amps at normal load. A relay fitted with ⅜-in. silver or dime contacts will serve equally well, but it must be correctly adjusted if sticking is to be eliminated. Correct adjustment involves using a very strong tension on the armature—the power of the magnets should be increased if necessary. Contact spacing of about 1/32-in. is best and allows the relay to follow well.

The question of safety to the operator has been carefully considered in this set, for there are entirely too many "Silent Keys" due to lack of care in the installation of high voltage plate supplies. Haywire layouts have absolutely no place at high voltages, especially at 4500 volts—all testing and tuning should be done at low plate voltages. In this particular transmitter there are several points that make for a longer life span on the part of the operator. The primary keying itself affords a large factor of safety because the plate voltage is only on when the key is down, and a normal operator usually is quite careful and watchful when holding down his key with the intention of tuning the set—it is impossible to forget and leave the plate voltage on when a circuit change is about to be made. The use of dials without projecting set screws eliminates another source of danger. The mounting of the neutralizing lamp and loop on the end of a short wooden stick has lowered the chance of shock from accidental contact with the tank coils when neutralizing or testing. And as final insurance all wiring is solid and thoroughly insulated.

General

THE performance and flexibility of this set left little to be desired. An output of 900 watts on 3.5, 7 and 14 MC speaks for itself—band changes never require more than three minutes. The output quality represents almost the ideal in amateur signals. Reports have also been gratifying; during its short time on the air this rig has been R9 in New Zealand on both 3.5 MC and 7 MC. None of the components have shown any signs of overload; the whole thing performs as smoothly as a fine watch and has not bothered a BCL yet. The efficiency is about 90% in the output amplifier, while the over-all efficiency of the entire transmitter is actually more than 50%—a value often hardly approached in certain output amplifiers alone.

We have endeavored to furnish convincing proof by means of the efficiency curves that high amplifier efficiency and consequent greater output are the direct results of the use of Low-C in the output tank, high voltage on the plates of the final amplifier tubes, and high but correct excitation.

In conclusion, it is hoped that this article has aided in explaining RF amplifier operation and has at the same time furthered the cause of crystal control and the Type '52.

"All Is Not Gold That Glitters"

There are so many satisfactory users of LYNCH Noise Reducing Short Wave Antenna Systems that it is but natural for other manufacturers to attempt to copy our devices and "improve" them. Before we introduced the LYNCH Short Wave Antenna products we investigated the possibility of using glazed porcelain and decided it was unsatisfactory.

Don't be Fooled—
Make this simple test



Leave a LYNCH Transposition Block and one of any competitive make in a bath of penetrating ink or wood dye for 48 hours; dry them off; break them up; and it will be easily seen which absorbs the dye. Nothing further need be said. Lynch Short Wave Antenna System Complete Kit \$6.00 (with full instructions)

If your Jobber, Dealer or Serviceman cannot supply you, order direct from us.

Free Descriptive Folder Upon Request
LYNCH MANUFACTURING CO. Inc.
51 Vesey Street, New York, N.Y.
Makers of Famous Lynch Resistors

RADIO for 1934

SERVICEMAN YOU
SET BUILDER NEED
DEALER THIS BOOK

ALWAYS ON THE JOB

You can handle any Radio Service problem without delay or worry when you are working hand in hand with your ALLIED Catalog. It's a "cinch" . . . because this book is the most valuable in radio . . . packed with Quality and VALUE, bringing you the greatest selection of parts and accessories for every conceivable radio service job. Your 1934 ALLIED Catalog is ready . . . write for it today. It's packed with complete parts, listings, latest



FREE

Set-Building Kits and Free diagrams, Long and Short Wave Sets, New Sound Systems, the biggest selection of Test Instruments . . . all at the lowest wholesale prices.

ALLIED RADIO CORP.

833 W. Jackson Blvd., Dept. J.

Chicago, Illinois.

Please send me FREE your New 1934 Radio Book.

Name

Address

City..... State.....

Allied Radio

There Is Nothing Finer than Western Wireless Products for the Amateur

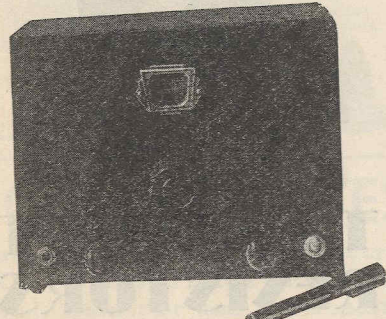

5-200 Meter Receiver
A complete receiver, in heavy cast aluminum case, crackle finish. Super-regenerative on 5 and 10 meters, straight wired, 7 plug-in coils, 4 tubes, built-in power supply. No extras to buy. **HUM FREE** operation. Two stages of audio. The ideal C.W. and phone receiver. Designed by Frank C. Jones. \$29.50 net. **COMPLETE** with 4 tubes and 7 coils, ready to operate.

Fine Relay Racks - \$9.75

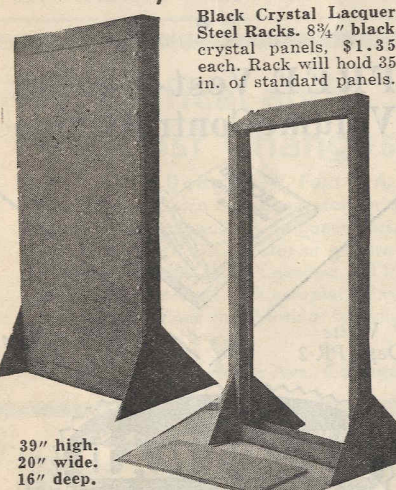

Black Crystal Lacquer Steel Racks. 8 1/4" black crystal panels, \$1.35 each. Rack will hold 35 in. of standard panels.

39" high.
20" wide.
16" deep.

Duplex Crystal Oven

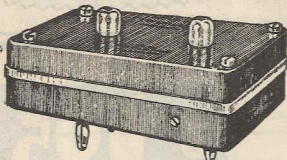

Keeps frequency **CONSTANT**, at all times. Has compartments for **TWO** crystals. Heater element operates from 10 to 12 volts, from filament transformer in your transmitter. Top Plates are now Silver Plated Brass and Bottom Plates are Silver Plated Copper—both lapped flat. Has adjustable thermostat; can be set at any temperature between 35 and 50 degrees, Centigrade. Beautiful polished molded Bakelite case. **NET PRICE** to Amateurs and Experimenters.....\$14.50

Dealers and Distributors Wanted

IMMEDIATE SHIPMENTS. Sent C.O.D. if 50% of purchase price accompanies order.

Western Wireless, Ltd.

Builders of short-wave equipment for the
San Francisco Bay Bridge
95 Minna Street San Francisco, Calif.

"Blind Traffic"

(Continued from page 35)

managed to raise Leon when he called on next sked.

"Thus ended the episode of blind skeds. And hats off to Leon C. Grove, KAI1G, whose perfect signals and perfect operating made them a success.

Signed, "EMILE GUIDICI, W6CXK."

Two sterling specimens of the genus homo, I'll say! Carrying on the traditions of the true amateur. Doing a fine, unselfish public service for a fine lot of men and women who need it. Giving freely of their own time, their own specialized knowledge and their own money; and with no thought of return other than the pleasure they get out of the work. Each obviously sincere in his belief that the other deserved most of the credit. And each with a wholesome admiration for the other. Well, I know them both, and they are both right.

THE foregoing account merely emphasizes the great value to our nation of the amateur trans-pacific message traffic for our people in the Orient and their families in the United States. It must be remembered that these two amateurs, Guidici and Grove, are by no means the only trans-pacific traffic handlers. There are many others who have long records of achievement extending back to the first days when the short waves bridged the Pacific—back to a time long before the commercial corporations took their first faltering footsteps on the path across the world's biggest ocean.

Now these same commercials think they have found a way to stop this especial kind of amateur service. They made use of the mechanism of a commercial treaty by incorporating in the Madrid convention this provision:

"It shall be absolutely forbidden to licensees of amateur stations to transmit internationally messages emanating from third parties."

The source and nature of messages—either commercial or amateur—was, and was known to be, a wholly improper subject for discussion at an international convention. Every nation has the prime right to regulate its own amateurs in its own way and without interference by other nations. That right is plainly stated as the preamble of all international radiotelegraph conventions.

It remains to be seen whether the United States Senate will ratify the above-quoted attempt to stop a free service that is of great value to thousands of the citizens of our country.

CLAIR FOSTER, W6HM.

SMITH-PRECISION CRYSTALS

Full-sized, specially ground X cut crystals; powerful, accurately calibrated, single-frequency oscillators. Unconditionally guaranteed.

3500-4000 kc/s—Close to Frequency, \$2.35
7000-7500 kc/s—Close to Frequency, \$3.25
3500-4000 kc/s—To Exact Frequency, \$2.90
465-525 kc/s—S.S. Filters X Cut...\$2.60

Postpaid by airmail.

Commercial Frequencies at Attractive Prices.

W. W. SMITH W6BCX

Pioneer Manufacturer of
Fine-Quality Piezo Plates
215 West Cook Santa Maria, Calif.

FORMS CLOSE ON THE 10th OF MONTH

RATES 10¢ PER WORD PAYABLE IN ADVANCE

**CLASSIFIED
RADIOADS**

NOTICE! Those who wish to advertise in these RADIOADS columns and who do not desire to divulge their names and addresses can use BOX NUMBERS, and all inquiries will be mailed, unopened, to the advertisers.

SPECIAL ENGINEERING WORK, radio transmitter and receiver construction, manufacturing, designing, etc., 5-meter installations. We can supply you every want. **WESTERN WIRELESS, LTD.**, 95 Minna Street, San Francisco, Calif.

1-1/2 KW KOHLER automatic electric plant, 115 volts DC. Recently overhauled. New starting batteries. Reasonable. Voigt, Laurel, N. Y.

BACK COPIES "RADIO", 25c. R/9.

QSL's, 75c per 100 (2 colors). W9DGH, 1816 - 5th Ave. North, Minneapolis, Minnesota.

THE SHORT-WAVE MANUAL, by W6AAM. Over 300 circuits and sketches. Low-power grid modulated phone circuit. Complete data for building modern equipment. \$1.00 postpaid. Don C. Wallace, 4214 Country Club Drive, Long Beach, Calif.

SHORT-WAVE RADIO MFG. CO.

DELFT

OAKLAND, CALIFORNIA.

We are NRA Members
We are conveniently located on the Coast to fill your requirements.

Coast Representative: Don C. Wallace

We manufacture the best in short-wave equipment. Delft Regenerative Sets with special Binneweg Aerial Compensator. Band-Spread. For DC 2-volt operation. In our estimation the best solution to short waves. **Two-Tube Set**, \$25.00 List, wired and tested with tubes. **Three-Tube Set**, \$26.00 List, wired and tested with tubes. **Four-Tube Loudspeaker Models**, \$40.00 List, wired and tested with tubes. AC Models same prices but require small power pack or B-eliminator. **Short-Wave Wavemeters**, \$18.00 List. Attractive Discounts to those entitled to them. Pacific Coast Representatives for the famous Wallace Hoover Prize Cup Short-Wave Receiver. Uses latest Transposition Aerial. List, \$25.00, with coil for any one band. Extra Coils \$1.18 ea. net. Uses 2 No. 30 tubes. Users report exceptional results. A fine Amateur band-spread receiver. Described in full in the Wallace Short-Wave Manual, price \$1.00 Postpaid. This is the Genuine Powertone-Wallace Set... We manufacture Receivers, short-wave coils, RF chokes, including a new porcelain ultra-short-wave RF choke and various other short-wave specialties. Large stock of parts. Reliable Eastern Agents Wanted. Write for Territory.

Catalog sent for 10 cents stamps to cover costs.

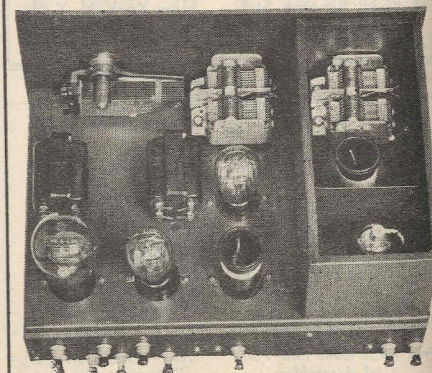

DELFT RADIO MFG. CO.
524 FAIRBANKS AVE. OAKLAND, CAL.



McMURDO-SILVER

\$12.60 Makes an Advanced Super Out of Your Present Two or Three Tuber!

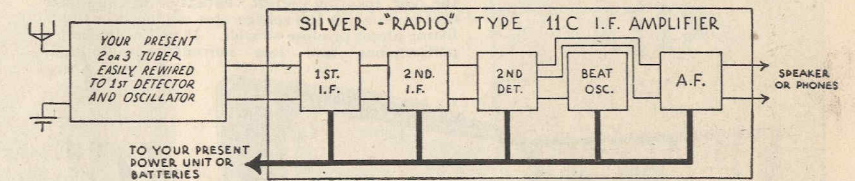
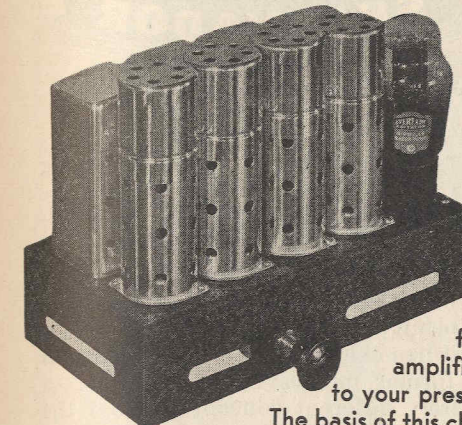

Now \$12.60 makes an up-to-the-minute superheterodyne out of your present short-wave receiver! Think of it—all the sensitivity, selectivity and freedom from noise of the most advanced type of superheterodyne is yours for \$12.60 without the loss of one cent's worth of parts in your present two or three tuber. Is that the answer to the amateur's dream... or is it the answer. For exactly \$12.60 you can buy from your dealer or direct from the laboratory the new Silver "RADIO" air-tuned i.f. amplifier kit fully assembled—wired and aligned if you desire—all ready to connect right up to your present set and turn it into a superhet with only a couple of hours work!

The basis of this change is the new Type 11C 465 kc. Two Stage Air-Tuned I.F. Amplifier, audio beat oscillator, second detector and audio stage illustrated above. Developed by RADIO magazine's technical staff and McMURDO-SILVER, it is the perfect i.f. amplifier for any superhet.

With it you use your present tuned r.f. and detector circuits as detector and oscillator with only a few wiring changes, and presto—you have the latest and best superhet for a cost of only \$12.60.

No matter if your set is factory or home built, you can make the change in a jiffy. No matter if it's battery or A.C. operated—just order the 11C amplifier for 2 volt battery or 2.5 volt A.C. tubes and the job is as good as done.

And your wholesale price is only \$12.60 assembled but not wired, or \$3.60 extra for wiring and exact alignment to 465 kc. Send in your order at once, get the thrill of operating an advanced, up to date superhet, and watch your DX jump 1000%.

The 11C amplifier comes complete with full instructions for converting existing sets, and full dope on single-signal crystal filter addition so simple it's a "push-over."

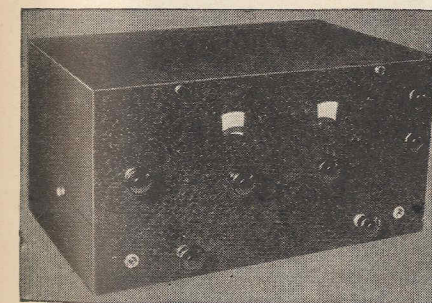

5B Single Signal Super

Circuit—Eight-tube superheterodyne. **Tubes**—'58 tuned r.f., 2A7 1st detector—E.C. oscillator, two '58 tuned i.f.s., '58 audio beat oscillator, '56 second detector, '59 output, 5Z3 rectifier. **Range**—1550 to 30,000 kc.—five amateur bands on one dial. **Tuning**—One main illuminated vernier tuning dial, smooth and easy, directly calibrated in megacycles. Band spread tuning anywhere in range—spread 20 and 40 meters—200 degree

amateur, broadcast, commercial. 100 degree band spread 80 and 160 meters.

Wave Length Change—Same, positive, 6-gang wave change switch approved by Admiral Byrd and used in his four MASTERPIECE 11s.

I.F. Amplifier—Dual air tuned, Litz wire... 465 kc.

Beat Oscillator—Electron coupled '58. Beat note pitch adjustable from front panel.

Sensitivity—better than one microvolt absolute.

Selectivity—Circuit designed, built and adjusted for crystal resonator, without crystal, band width 21 kc. 10,000 times down. With crystal, absolute single signal (50 cycles wide.)

Power Output—3 watts undistorted. Supplied complete with Jensen dynamic speaker, and head phone jack on front panel.

Shielding—100% perfect, all parts individually shielded. Overall cabinet shield easily removable with six thumb nuts.

PRICE \$59.70

net to amateurs with eight guaranteed and tested Raytheon tubes. Each set complete with selectivity control, crystal switch, phasing condenser and crystal socket—ready for insertion of crystal. Add to above price \$9 net for Billey crystal with holder and complete crystal alignment—complete price, ready to go, single signal with crystal, \$68.70.

Send 3c stamp for new complete catalog describing above items, E.C. Frequency Meters, New Airplane Dials, Relay Racks, R. F. Chokes, Audio, Power and Filter Transformers, and a host of new and interesting amateur and commercial apparatus.

McMURDO-SILVER, INC.

1741 BELMONT AVENUE

CHICAGO

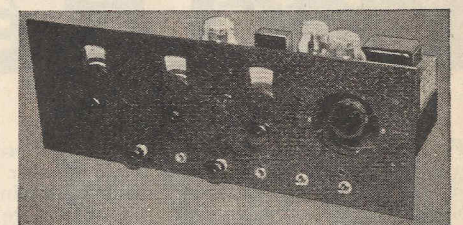

"Tritet" Five Band Oscillator-Amplifier

This unit is essentially the five band "Tritet" five band exciter, developed by James Lamb of QST put into practical and simple commercial form on a 7"x19" black crystalline aluminum relay rack panel and 10" deep steel chassis. Type 9A oscillator amplifier, complete with choice of three plug-in coils permitting operation on any one amateur band, with two tested 59 and one 5Z3 Raytheon tubes, list price, \$84.50. Set of six additional plug-in coils permitting operation in all five amateur bands at will, list price \$10.00.

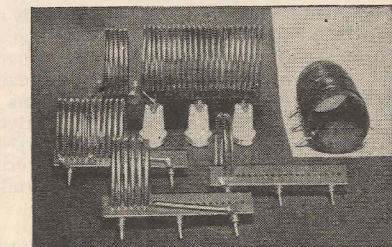

Copper Tube Transmitting Inductances

Type 18 inductances are wound with 1/8" O. D. nickel-plated copper tubing spaced 3/16" between turns to a 2 1/2" diameter and rendered extremely rigid by means of tight fitting linen base bakelite clamps, which also carry three contact plugs. For antenna coupling a special Johnson standoff insulator is provided carrying on a rotatable pin a six-turn antenna coupling coil provided with flexible leads for circuit connections. This 18F antenna coil is suitable for the 1.7, 3.5, 7.0 and 14.0 and 28.0 MC amateur bands with series and parallel antenna tuning. Type 18 copper tube inductances for any amateur band, \$3.00 each, list. Johnson type 205 glazed porcelain standoff jack socket. Per set of three for 18A, 18B, 18C, 18D or 18E inductance, list price \$0.75.

CROSLLEY Presents

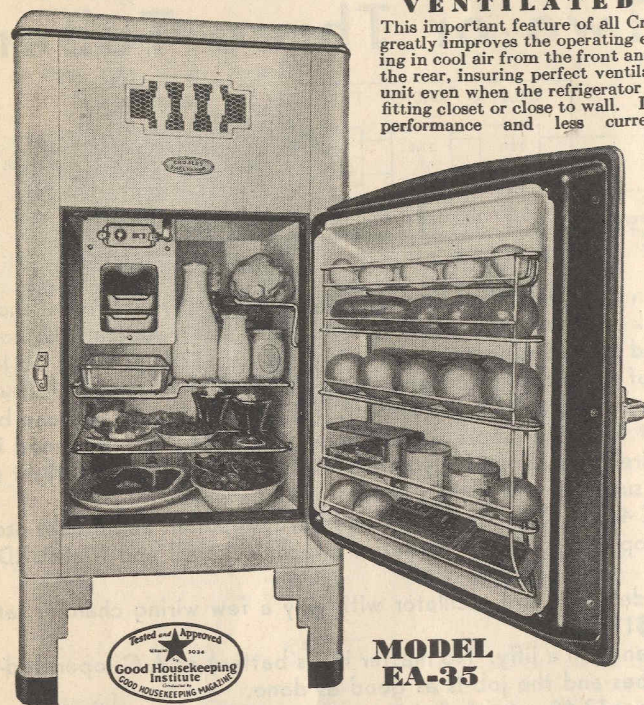

VENTILATED FRONT
This important feature of all Crosley 1934 models greatly improves the operating efficiency by drawing in cool air from the front and expelling it from the rear, insuring perfect ventilation of the power unit even when the refrigerator is placed in tight-fitting closet or close to wall. It makes for better performance and less current consumption.

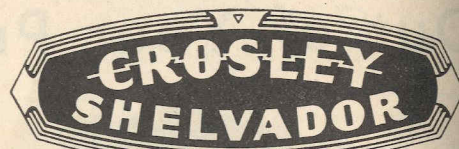

(UNITED STATES PATENT RE-ISSUE NO. 19,008)

THE startling success of the Crosley Shelvador Electric Refrigerator last year will be exceeded during 1934! There is no question about it. For here's Shelvador dressed in *STREAMLINE BEAUTY*, Shelvador with new, added features . . . Shelvador—in short—in a new, finer, more convenient edition.

Quick, ready sales are written all over these new models. Their breath-taking beauty catches the eye of the housewife. Nothing like it has ever been seen. Not just an "improvement" on former models in smartness . . . a wholly new and entirely different concept of what the refrigerator ought to look like.

The Shelvador feature, patented and exclusive, is of course the Big Idea in the 1934 Crosley Line. This—and Crosley's quality and value—is what lifted the Crosley during 1933 way up among the biggest leaders in refrigeration. It meant hundreds of thousands of dollars in profit to Crosley dealers . . . and competitive dealers also have occasion to remember it!

This is the refrigerator of the hour. Its sales message is packed with profit. It is the golden opportunity for refrigerator dealers . . . and for other dealers who want to enter this field. It is endorsed and approved by the largest, oldest, and most successful refrigerator outlets who pronounce it the outstanding line of the refrigerator world. See your Crosley distributor . . . this proposition means real money to you.

AUTOMATIC ILLUMINATED INTERIOR IN ALL MODELS

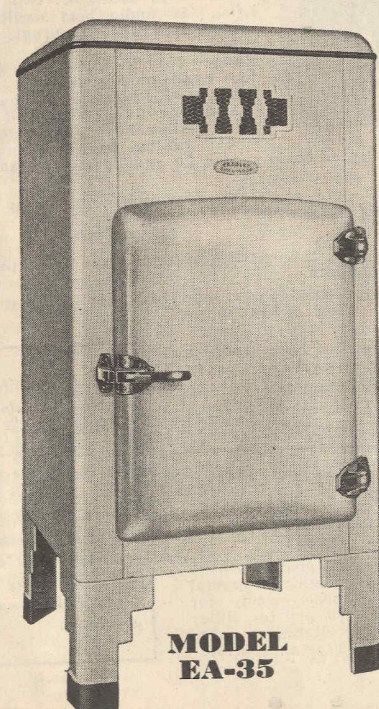

MODEL EA-35

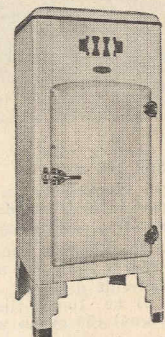

MODEL EA-43

Designed for apartment or home. NET capacity 4.3 cubic ft., with 9.15 square ft. of shelf space. Shelvador greatly increases "usable" capacity. Two ice trays, each of 21-cube size; total 42 cubes. Also one double depth tray. No-stop defrosting control will defrost while operating. Thoroughly insulated throughout. Stamped brass, chromium plated hardware of modern design. Porcelain interior; exterior in white lacquer with black trimmings. Ventilated front. Illuminated interior. Dimensions: 54 $\frac{1}{2}$ " high, 23 $\frac{3}{8}$ " wide, 24 $\frac{1}{2}$ " deep. Price—delivered, with one year free service. **\$117.00**

Streamline Beauty



(UNITED STATES PATENT RE-ISSUE NO. 19,008)



MODEL E-55
(Shown Open Above)

NET capacity, 5.5 cubic ft. Shelf space, 11.6 square ft. Features: Crosley Shelvador; Shelvatray; Shelvabasket; Storabin; self-closing door to ice-tray chamber; no-stop defrosting control, will defrost while operating; three 21-cube ice trays—63 cubes in all; one double-depth tray; thoroughly insulated in door and body; chromium plated hardware of stamped brass; porcelain interior; exterior in white lacquer with black trimmings; illuminated interior. Base rests on floor. Dimensions: 57 $\frac{1}{2}$ " high, 29" wide, 25 $\frac{1}{2}$ " deep. Specially ventilated front. **\$157.50**

MODEL E-43

NET capacity, 4.3 cubic ft. Shelf space, 9.15 square ft. Incorporates all features of Model E-55.

Two ice trays, each holding 21 cubes—42 cubes in all—also one double-depth tray. Chromium plated brass hardware, porcelain interior, white lacquer black trimmed exterior. Base rests on floor. Interior illuminated. Dimensions: 56 $\frac{1}{2}$ " high, 23 $\frac{3}{8}$ " wide, 24 $\frac{1}{2}$ " deep. Price, delivered, installed, one year free service. **\$135.00**

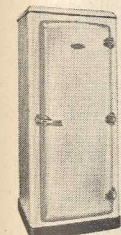

MODEL E-70

NET capacity, 7 cubic ft. Shelf space, 14.9 square ft. Incorporates all features of Model E-55.

Has four 21-cube ice trays—84 cubes in all, and one double-depth tray. Hardware is stamped brass, chromium plated. Porcelain interior with white lacquer exterior trimmed in black. Base rests on floor. Dimensions: 58 $\frac{1}{2}$ " high, 32 $\frac{3}{4}$ " wide, 26 $\frac{3}{8}$ " deep. Specially ventilated front. Price, delivered, installed, one year free service. **\$185.00**

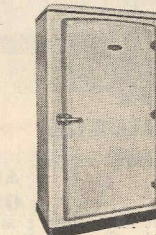

THIS—the world's most beautiful refrigerator—incorporates features never before combined in an electric refrigerator. For example:

- 1. THE SHELVAADOR . . .** the biggest sales feature in refrigeration. Increases "usable" space about 50% over rated cubic capacity. Think of the price advantage to the Crosley dealer who can sell on a comparative basis of "usable" space. Think of the convenience to the housewife, whose "reach and hunt" days are over.
- 2. THE SHELVAATRAY . . .** When you want what is behind the chicken, merely put Shelvatray in a level position, place the chicken on it and get what you're after. Shelvatray (patent pending), an exclusive Crosley feature, saves "steps and stoops." Just put what you want on Shelvatray and take it—Shelvatray and all—to table or stove. (Patents Pending.)
- 3. THE SHELVA BASKET . . .** Handy for greens, cabbages, carrots and the like. Swings with door. A place for everything and everything in place . . . that's Crosley's motto. Exclusive, of course. Not refrigerated. (Patents pending.)
- 4. THE VENTILATED FRONT . . .** Increases efficiency and economy of power unit. Stops "churning" of warm air when refrigerator is placed to wall or in tight closet. Exclusive. Sure!
- 5. THE STORABIN . . .** A place for potatoes and onions and other bulk items. Just another example of Crosley's scientific use of space ordinarily wasted. Not refrigerated. Exclusive. (Patents pending.)

The above are some of the features. See your distributor. See the new Crosley models.

Model E-55
showing both open and closed views

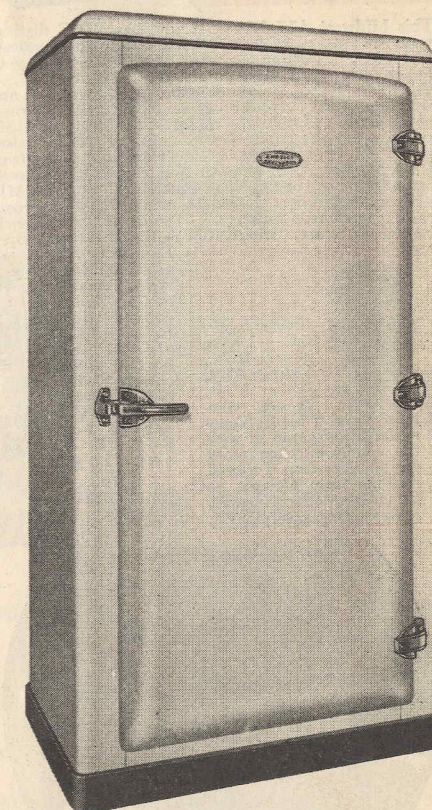

MODEL EA-35

This Crosley Shelvador Electric Refrigerator (shown open above) has a NET capacity of 3.5 cubic ft., with 7 $\frac{1}{2}$ square ft. of shelf space. Two ice trays, each with 21-cube capacity, or 42 cubes in all. No-stop defrosting control will defrost while operating. Thoroughly insulated body and door. Porcelain interior. White lacquer exterior with black trimmings. Stamped brass hardware is chromium plated. Ventilated Front . . . refrigerator may be placed in small closet or close to wall. Illuminated interior. Dimensions: 48" high, 23 $\frac{3}{8}$ " wide, 24 $\frac{1}{2}$ " deep.

YOU will be surprised at the roominess of even the smallest Crosley 1934 model. Consider, for example, the one illustrated above. While the rated size of this box is 3.5 net cubic feet, the "usable" food storage capacity is increased about 50% by the Shelvador feature. In these days of daily deliveries, this box should be large enough for ordinary family requirements. The price, extraordinarily low, becomes still more amazing to your customer when she learns that the size is comparable to a larger box. Here is a leader of leaders from which to "sell up." All Crosley models, in addition to the special features elsewhere described have: The self-contained removable unit that may be exchanged without interfering with refrigeration and that has an unequal record for trouble-free service; the ventilated front; thermal cut-out; no-stop defrosting switch that defrosts while operating; one-piece, rounded-corner porcelain interior; flat bar shelves; illuminated interior. All models available in full porcelain at slight extra cost.

Montana, Wyoming, Colorado, New Mexico and west, prices slightly higher.

The Crosley Radio Corp., - Cincinnati
(Pioneer Manufacturers of Radio Receiving Sets)

POWEL CROSLLEY, Jr., Pres. Home of "the Nation's Station"—WLW

Montana, Wyoming, Colorado, New Mexico and west, prices slightly higher.

The Crosley Radio Corporation - Cincinnati
(Pioneer Manufacturers of Radio Receiving Sets)

POWEL CROSLLEY, Jr., President

Home of "the Nation's Station"—WLW

ALL PRICES INCLUDE DELIVERY..INSTALLATION..ONE YEAR FREE SERVICE

ALL PRICES INCLUDE DELIVERY..INSTALLATION..ONE YEAR FREE SERVICE

AMERICA TURNS TO MIDWEST!

AMAZING NEW SUPER-DELUXE

16-TUBE ALL-WAVE Radio

(9 TO 2000 METERS - 5 WAVE BANDS)

Is First Choice of Thousands of Radio Fans!

Big FREE Catalog Shows Sensational Radio Values

BEFORE you buy any radio, write for this big new FREE Midwest catalog... printed in four colors. It has helped thousands of satisfied customers save from 1/3 to 1/2 on their radios... by buying direct from the Midwest Laboratories. You, too, can make a positive saving of 30% to 50% by buying a Midwest 16-tube de luxe ALL-WAVE radio at sensationally low direct-from-laboratory prices. You'll be amazed and delighted with its super performance! Broadcasts from stations 10,000 miles and more away are brought in... "clear as locals." You get complete wave length coverage of 9 to 2,000 meters (33 megacycles to 150 KC.) Now, you can enjoy the new DX-ing hobby... and secure verifications from world's most distant radio stations.

WRITE FOR NEW FREE CATALOG



TODAY'S MOST POWERFUL LONG DISTANCE RECEIVER!

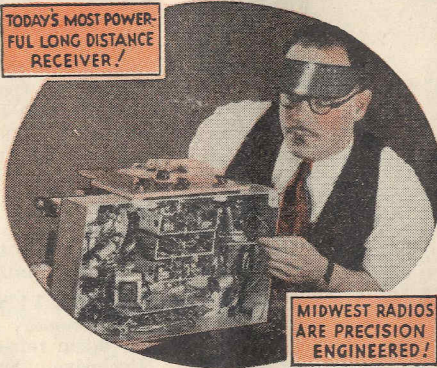

MIDWEST RADIOS ARE PRECISION ENGINEERED!

30-DAY FREE TRIAL PLAN STARTLES RADIO WORLD!

Try the Midwest radio you select from the free catalog... in your own home... for 30 days before you decide. Midwest can afford to make this sensational offer because, when you see and hear this bigger, better, more powerful, clearer toned, super selective radio you will want to own it—as so many thousands of men and women have done.

"40 NEW 1934 FEATURES"

See for yourself the 40 new 1934 features that insure amazing performance. Here are a few of these features: Automatic Select-O-Band, Amplified Automatic Volume Control, 16 New Type Tubes, Balanced Unit Superheterodyne Circuit, Super-Power Class A Amplifier, 29 Tuned Circuits, New Duplex-Diode-High Mu Pentode Tubes, Full Rubber Floated Chassis, Centralized Tuning, 7 KC. Selectivity, New Thermionic Rectifier, Automatic Tone Compensation, Auditorium Type Speaker, etc. These features are usually found only in sets selling from \$100 to \$150.

WORLD'S GREATEST RADIO VALUE

\$49.50 with New Deluxe Auditorium Type SPEAKER

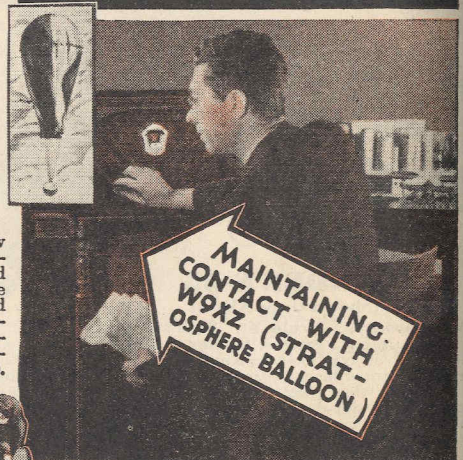

MAINTAINING CONTACT WITH W9XZ (STRATOSPHERE BALLOON)

This Midwest ALL-WAVE Radio has FIVE distinct wave bands: ultra-short, short, medium, broadcast and long... putting the whole world of radio at your finger tips. Now listen in on all U. S. programs... Canadian, police, amateur, commercial, airplane and ship broadcasts... and programs from the four corners of the earth. Thrill to the chimes of Big Ben from GSB, at Daventry, England—tune in on the "Marseillaise" from FYA, Pontoise, France—hear sparkling music from EAO, Madrid, Spain—enjoy opera from 12RO, Rome—listen to the call of the Kookaburra bird from VK2ME, Sydney, Australia. Listen to Admiral Byrd's broadcasts from "Little America." Taylor of Ocean Beach, California, wrote: "Heard KJTY, U. S. S. 'Bear', Byrd Expedition... near New Zealand, broadcasting phone conversation to U. S. A." etc. **Never before so much radio for so little money! Write for FREE catalog.**

FOREIGN STATIONS COME IN LIKE LOCALS
Crawfordsville, Ind. — I have heard HVJ, Vatican City, Italy; DJB, Zeesen, Germany; and YVIBC, Venezuela. They came in with the volume and clearness of any local station. I logged stations from Canada to Cuba, from coast to coast.
JESSE BALLINGER, 207 Bluff St.

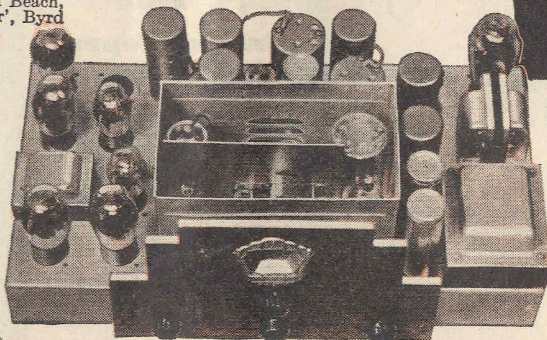

Recently, the Official Radio News Observer for Pennsylvania reported that his Midwest Super De Luxe 16-tube ALL-WAVE radio maintained contact with W9XZ (Stratosphere Balloon) when other sets lost signals.

NEW STYLE CONSOLES

Write quickly for your FREE copy of the new Midwest catalog. It pictures a complete line of beautiful, artistic de luxe consoles and chassis... in four colors! Sensational low prices save you 30% to 50%. You can order your Midwest radio from this catalog with as much certainty of satisfaction as if you were to select it personally at our great radio laboratories. Write TODAY!

TERMS AS LOW AS \$5 DOWN

DEAL DIRECT WITH LABORATORIES

SAVE UP TO 50%

Increasing costs are sure to result in higher radio prices soon. Buy before the big advance... NOW, while you can take advantage of Midwest's amazingly low prices. No middlemen's profits to pay! You save from 30% to 50% when you buy direct from the Midwest Laboratories... you get 30 days FREE trial—as little as \$5.00 down puts a Midwest radio in your home. Satisfaction guaranteed or your money back. Our FREE catalog shows sensational radio values. Write for it TODAY!

MAIL COUPON TODAY! FOR AMAZING 30-DAY FREE TRIAL OFFER AND NEW 1934 CATALOG

MIDWEST RADIO CORP., Dept. 468 Cincinnati, Ohio.

Without obligation on my part send me your new FREE 1934 catalog, and complete details of your liberal 30-day FREE trial offer. This is NOT an order.

AGENTS! Make Easy Extra Money

Check Here for Details

Name.....
Address.....
City..... State.....

MIDWEST RADIO CORP.

DEPT. 468 — CINCINNATI, OHIO, U. S. A.

Established 1920 Cable Address Miraco. ABC 5th Edition

